CIRCULATION
Of The Daily Courier
Last Week Averaged,
5,579

The Daily Courier.

CITY EDITION.

ADVERTISING
In The Daily Courier
Invariably Brings
THE RESULTS

VOL 5, NO 219 EIGHT PAGES — CONNELLSVILLE PA, SATURDAY EVENING JULY 27 1907 — PRICE ONE CENT

MERCHANTS PICNIC PLANS FOR BIG OUTING NEXT WEEK.

Sports and Amusement Committee Arrange Their Program and Announce List of the Prizes Offered.

SPECIAL TRAINS TO OLYMPIA.

Four Excursions Will Be Run Over the Baltimore & Ohio Railroad Next Wednesday Morning—Great Crowd is Expected Out

The Merchants Association will have a great crowd when they go on their annual excursion to Olympia Park McKeesport next Wednesday There will be four special trains according to the present plans They will leave starting at about seven o clock and follow each other every quarter hour Special cars will take the crowd from the train to the park upon their arrival The sporting events and amusements will begin in the morning and extend into the afternoon up to the time of the ball game The McKeesport P O M team and another club of the P O M will play a regularly scheduled game at the park

The Amusement Committee comprised of J D Gorman Chairman Harry Dunn A W Bishop John Laughrey P W Baxter S M Goodman Harry Swaney and W R Long have left nothing undone to make the day an enjoyable one They solicited a fine collection of prizes which are on exhibition at Leighman & Summerson's store The list follows

Ladies race first prize $5 in gold second fancy shoes third parasol fourth box of toilet soap fifth half dozen handkerchiefs sixth pair of silk hose seventh dozen lead pencils eighth watch fob

Gentlemen's race first prize $5 in gold second silver hatching rings third two pound ham fourth card case fifth pair of suspenders

Girls race first prize pair of opera glasses second vase third silver purse fourth corset fifth fancy sixth pair of gloves seventh embroidery brush eighth bottle of perfume

Ladies potato race first prize oil painted picture second dozen clothes pins third pair of oxfords fourth ladies hat fifth silk skirt sixth corset seventh college bag eighth box of candy ninth box of tea

Sack race first prize brier pipe second flowers third stand fourth box of cigars fifth sack of flour

Old gentlemen's race first prize vase second walking cane third umbrella fourth picture fifth nine cans of fruit sixth box of cigars

Three legged race first prize fancy vase second baby rattle third cut glass fourth set of knives

Umbrella race first prize shirt waist second corset third pair of suspenders fourth half dozen cups and saucers fifth parasol sixth bottle of toilet water

Egg race first prize vase second fancy underwear third sack of flour fourth basket

Cake walk ladies first prize an album gents first prize silk hat second ladies slippers and a set of ties to the winner will show gents second prize cigars Lawn tennis third ladies parasol gents pipe and pennants

The trains will leave Connellsville at 7 0 7 10 7 30 and 8 o clock Tickets for the $400 piano will be distributed to passengers on the trains Allen Dowds will supervise the drawing which is to take place at 1 30 o clock

The Transportation Committee has arranged to take care of all baskets and to deliver them at the grounds free of charge

FAVORS PROSECUTION.

Charge of Judge Woods in the Haywood Case is Against Defense —Testimony Ruled Out

United Press Telegram

BOISE Idaho July 27—At the conclusion of Judge Fremont Woods instructions today the Haywood case will go to the jury No one looks for an early verdict and few anticipate other than a disagreement Of the courts instructions there are about 15 000 words They are generally favorable to the prosecution The defendants testimony supporting the charge that a detective and mine owners conspiracy existed between the Western Federation of Miners is ruled out

As the jurors are told to ignore accounts of violence and deportations by troops of citizens in Colorado it appears circumstantial evidence apart from Orchards testimony sufficient to establish Haywoods guilt A verdict of guilty must be returned

Made Chief Drummer

George Anderson of Monongahela has been appointed chief drummer of the Tenth Regiment by Colonel Richard Coulter.

BROKE HIS ARM

John Huston Gets a Bad Tumble From a Horse and is Injured

John Huston of New Haven got a bad tumble last evening while horseback riding in the country near town The horse became frightened and Huston was thrown hard His arm was broken in two places

The lads injuries were dressed by Drs G W Cullinger and L B Lidle

RACES ENDED.

Rain Yesterday Prevented Last Days Events—The Management Pleased With the Meet

DAWSON July 27—The third annual meeting of the Dawson Driving Park Association ended There were no races Friday on account of the heavy rain and while at first it was the plan to have the entire card run off it was later decided that this would not be a good plan and Secretary Cochran announced late Saturday night that the meeting had finished

Despite the fact that it was impossible to give the card in the face of the rain as a whole were very successful and much interest was shown by horse lovers living in the different event The attendance has been as good as could have been expected and had the races been given today it is certain a record breaking crowd would have been in attendance

Henry J Cochran who is President of the Association and Harry Cochran the Secretary and Treasurer are very well pleased with the results and feel that the lovers of horse racing in this vicinity have been given good sport by the Association and the efforts of the Association have been greatly appreciated

The Cochrans are sole owners of the track and it is not their place to make money making race but in an effort to furnish enjoyment for themselves and the sport loving public in general There is but little doubt that a great deal of money is lost in the venture each year

BAD ROADS

Are Caused by Coke Companies in German Township and Prosecutions Have Resulted

UNIONTOWN July 27—The road supervisors of German have commenced a determined campaign against those in that township who are obstructing the roads and Superintendent of the various coke companies will likely be called before court A readyy one Superintendent has been prosecuted for being George Humphries of the Crilin No 1 works of the Westmoreland Coke Company Supervisor D B Christophers is the prosecutor He alleges that Humphries has had loads of coke ashes dumped on the road between Masontown and Grays Landing thereby obstructing travel Christophers avers that he has notified Humphries to discontinue this at various times

The same supervisor has made information against Michael Darnsleman a Italian who built a stone wall along side the same road thereby turning water into the middle of the road Other prosecutions will be brought as the coke companies of German township are obliged to do running a number of roads down that way Both of the above defendants gave bail for their appearance at a hearing Informations were made before Squire John N Dawson of Uniontown

HIT BY TRAIN

Leith Workman at Hospital With Fatal Injuries

Andy Slisko aged 40 years an employe of the H C Frick Coke Company at Leith Patches was struck by a B & O train last evening and will likely die as the result of his injuries

He has concussion of the brain and his left leg is broken He was removed to the Cottage State Hospital

LOVELAND SUED

Electricians Bring Action to Recover $140 56 on Account

UNIONTOWN July 27—Weller & Gray electricians have brought suit against H Loveland to collect $140 balance on an account for wiring a building converted into a nickelodeon

The total bill was $311 16 and there are credits amounting to $171 10

Harriman— I'll bet a railroad that I can see how the old man's thoughts work whenever he sees me"

C E SOCIETY MEETS

July Session Held at the Home of Miss Rhoda Robinson

The C E Society of the Christian Church held their regular last evening at the home of Miss Rhoda Robinson at Dunbar Eighty dollars was voted for missionary purposes The officers of the society will be held in Exchange until the fourth next Saturday morning when a special business meeting of the society has been adjourned till September 1

COL. REID HOME.

Rain Interfered With Inspection at Camp Tipton—Company D and Band Due Today

Col T M Reid a member of the Governor's staff returned last evening from Camp Tipton where he visited the review of the Second Brigade Colonel Reid was busy other during the encampment with what he had is it could have been Thousands of women and children were on hand to witness the inspection and all were disappointed by the downpour

It is possible that no more Encampments will be held says Colonel Officers reports received from Generals to privates for it is believed that the most thorough instruction can be gained at a division camp which would include three brigades instead of one

Col Reid also thinks that Cuyahoga is the ideal spot for a division encampment Easy of access and there is plenty of room for all the soldiers that might be assembled there Company D and the band will be home this afternoon

UNION SERVICES.

Vespers Will Be Held on Carnegie Library Lawn Tomorrow Evening—Proving Successful

Union vesper services will be held again tomorrow evening at seven o clock on the Carnegie Library lawn These services were tried for the first time last Sunday evening and proved a decided success It is the intention of the local ministers to continue these meetings throughout the hot weather and all the local Protestant churches have agreed to attend their evening meetings

Tomorrow the officiating minister will be Rev W V Humbert of the United Brethren church Last week fully 1000 people attended and it is believed this number will be greatly increased

Colored Couple Married

Miss Hallie Pippin and Hugo Divens both of Elm Grove were united in marriage Wednesday at the Mt Zion Baptist parsonage in New Haven Rev R D Epps the pastor officiating

A NEW DIRECTOR HAS BEEN SECURED.

Frederick Prosch, Yale Instructor Will Have Charge of Y. M. C. A.

SUCCEEDS RALPH BALTZLEY.

Has Been Connected With Gymnasium Work for the Past Several Years and Bears an Excellent Reputation—Will Make Others Take Notice

After careful search for more than a month among a large number of applicants for the position of physical director the Board of Directors of the local Y M C A has secured the services of Fredrick Prosch of Newark N J He is most highly commended by the schools he has given courses among the number being such men as Dr Anderson head of the Yale University gymnasium and John Mack the chief coach of the Yale gymnastics The Association considers itself very fortunate in securing such a strong man in this position

Mr Prosch has been in the gymnasium from his boyhood He was first trained in the Newark Turnverein afterward taking a teachers course in physical culture graduating with honors He has been connected with Y M C A gymnasium work for a number of years He took the all round gymnastic honors in his home association afterward in the State meet and also in the Tri State contest He also took three medals in the great gymnastic contests at the Worlds Fair in St Louis For the past two years Mr Prosch has been an instructor in the Yale University Gymnasium under the direct supervision of Dr Anderson who is one of the great authorities on physical culture in America During this summer he has had charge of one of Newarks great public playgrounds

Mr Prosch is a young man of the fines Christian culture is well versed in athletic sportsmanship and athletic circles Connellsville will make the office associations of the Association and take notice during the coming year on athletic matters Mr Prosch was just recently married and will bring his wife with him to Connellsville he is expected to arrive in the city next Tuesday or Wednesday It is expected that a great deal of outdoor athletics will still be enjoyed by our young men before the summer is over

Healthy Town

Latrobe has had but one case of typhoid fever this month

SABBATH OBSERVANCE

Prominent Worker Will Address Public Meeting Here Monday

Rev S F Phillips of Philadelphia who is visiting in this city in the interest of the Sabbath Observance Association will address a public meeting in the Y M C A evening Monday evening Rev Shipps has been in Fayette county for a few months past and has accomplished much along the line of Sabbath observance

BROKE SHOES

But Obstreperous Foreigner is Made Pay for Them and Then Gets 72 Hours in Bastile

Andy Sticko of Broad Ford is a lad to reckon with He at several times during the past year has been quite obstreperous and was finally arrested He became obstreperous in Mike Leviness store on Pittsburg street Going in the store he asked for a pair of shoes Mike Levine showed him a pair of shoes and when he found he could not get credit he commenced to make a disturbance Mike Levine called in Officer Logan Mike was paying the fine and collect Andy making him pay for the fuss which amounted to 72 cents This made the foreigner mad and he said some unpleasant things concerning the officer

Coming out of the store he picked up another pair of shoes and broke one of them in two

Broad Ford pair of shoes in the old country he took Andy and then Officer Lowe and Mike took him to jail He did in the second pair and now doing 72 hours in the bastile

Paul Yorcko of Dunbar was fined $50 in police court for being drunk He paid Elsworth Grant who is missing from home in Everson for his present was arrested as a suspicious character this evening He was discharged this morning

RECKLESS DRIVING

Gets Three Young Men From Dawson In Trouble They Being Arrested by Officers

Chief Rentlar and Officers Anderson and Mills put in last evening and hunted in Harry Van Tom George Livingston and G C Murray three young men from Dawson who were driving recklessly up and down Main street and creating a disturbance Their actions were so disgusting that Chief Rentlar and his officers found it absolutely necessary to place them in the lockup

They were sent to the lockup where their cases was heard from the police court They are scheduled to appear before Burgess Sisson for a hearing this evening

Out of Hospital

John C Stillwagon who went to Pittsburg several weeks ago to be operated on for appendicitis has returned and is now out and around again

MOULDERS GO ON A STRIKE; GET AFTER NON-UNION WORKER.

Want a Minimum Scale for Apprentices and Demand Recognition for Their Union.

KILLS SON FOR GROUNDHOG

Bedford Man Mistakes Boy for Game and Shoots Him

BEDFORD [illegible] Sylvester [illegible] with Robert Sylvester [illegible] mistook [illegible] for a groundhog and shot him through the head killing him instantly

[illegible] while out hunting came upon [illegible] something in the bushes [illegible] thinking it was a groundhog [illegible] shot and killed [illegible] son who was hunting rabbits with a rifle

KITTANNING IN.

W S Malarkey Goes to Allegheny Rive Town With West Penn Franchise—Game Next Week

Having signed up last week the Kittanning City Baseball team W S Malarkey called on Business Manager Smith of the Pittsburgh Western League team [illegible] Malarkey [illegible] the Kittanning team [illegible] where [illegible] will play [illegible] grounds where [illegible] will be held [illegible] for Connellsville but will run this afternoon to Kittanning and will at most then in hopes the [illegible] good [illegible] ready to run at home [illegible] Malarkey and [illegible] that I will be able to give Kittanning a good team

Of course we will be crippled for a few days as we will play against teams that have been together all season while the Kittanning club will have been together [illegible] However I am satisfied that we will be able to give a good account of ourselves I will endeavor to Kittanning so that the fans will be pleased I will [illegible] experienced players who are willing to work for reasonable salaries from Pittsburgh [illegible] this [illegible] and were [illegible] they have had enough [illegible] with non-[illegible] [illegible] I will [illegible] the Kittanning Hotel Kittanning where [illegible] to change by letter telegram or phone I will miss my guess if Kittanning [illegible] one of the strongest teams in the West Penn League

NEW RAILS.

Force of Men at Work Laying Them on Fairmont Division of the B & O

The work of replacing the old rails on the Monongahela branch of the B & O between Connellsville and Fairmont has been completed from Connellsville to [illegible] and from Fairmont to South Morgantown The force of over 100 track layers arrived at Morgantown this week and began the work of taking up the rails on the main line [illegible] long stretch in South Morgantown and over the same route Dock is tied

As soon as the stretch between the city limits and Fairmont is laid the entire line from Connellsville to Fairmont will be of 80 pound rails Several weeks ago the work began at the [illegible] and supplies were received through the dropping the rails off at the top of the track since early spring track layers have been at work between [illegible] and Fairmont while another force has been working between Fairmont and Monongahela

Hurt in Wreck

William Sutton a junk man who hails from Connellsville had a leg cut off in a wreck on the Somerset & Cambria branch of the B & O on Tuesday He was taken to the Memorial hospital

Old Timer Here

Joseph H Johnston a former resident of Newark O is visiting friends in this county relatives He left here in 1852 Although over 80 years old Mr Poundstone doesn't look to be a

ABOUT 100 MEN ARE AFFECTED.

All of the Local Foundries Are Bothered by the Strike and Some Work is Tied Up—Central Part of the State Hard Up for Men.

The moulders of town who went out on a strike yesterday demanding a recognition of their union and a minimum wage scale for apprentices, are being really friends of at least a portion of the [illegible] Smith of Pittsburg who came here with the intention of cutting a job when there was nothing in the money and plenty of free grub in sight For the job when he found there was a strike on and went into conference of the officers He was escorted by them to the boiling house on the south end of town and given a fine supper [illegible] strikers who was carrying an overload of good cheer and moonshine because Joe had not [illegible] and other things he became scared and left, leaving his hat and coat behind

Down town he met an officer who refused to go with him to the boiling house on the grounds that it was too far He didn't know the name of the officer He spent the night in the lockup and told his story to Burgess Sisson this morning He said that he was afraid to go out to the house in daylight

Joe said he didn't want to go to work while there is a strike on He was helping officers to aid him in some manner He is penniless

There are about 100 men out and all the local foundries are affected Efforts are being made to effect a settlement The situation in the Pittsburg district is not serious the central part of the State being where the most of the trouble is

MRS. MARY LEIGHTY

Former Well Known Resident of Connellsville Dies at Her Home in Cleveland, O

Mrs Mary Leighty aged 63 years, a former well known resident of Connellsville died Thursday at her late residence in Cleveland O after a lingering illness Her death was due to cancer The body arrived here yesterday afternoon and was removed to the home of her sister Mrs Cyrus H Stone on Sixth street New Haven, from which place the funeral will take place tomorrow afternoon at 3 o clock Interment in Chestnut Hill cemetery

Deceased was the daughter of the late Robert and Nancy Dawson and was born in Connellsville residing here up until 36 years ago She was twice married At about the age of 17 years she was married to Jordon Nesmith a B & O engineer who was killed in a wreck a number of years after their marriage To this union two children were born both deceased

In 1881 she was married to Elisha Leighty of Cleveland O where she resided up until the time of her death She was a member of the Christian church of Cleveland The husband and the following brothers and sisters survive Mr C M Stone of New Haven W A Dawson of Seattle Washington Territory Mrs Smith Brock of Moundsville N J and Lee and Clark Dawson of Osceola Indiana county

DISAPPEARED.

Mt Pleasant Butcher is Missing From His Home

MT PLEASANT July 27—J R. Rumbaugh the well known meat merchant left here last Sunday evening for Pittsburg to buy cattle Monday at the stock yards there He has not been heard from since and his wife and family are greatly alarmed as to his safety Mr Rumbaugh has been attending the Monday sales at the Pittsburg yards for a number of years and always carried with him a considerable sum of money This gave rise to the fear that he may have been waylaid and robbed

Charles Rumbaugh his elder brother has gone to Pittsburg in search of the missing meat dealer but up to a late hour last night nothing has been heard as to the whereabouts of the quest It is feared that Mr Rumbaugh, the missing man has gone to Chicago on business and that for some unexpected reason did not have word sent to his relatives in Mt. Pleasant

NO GAME IS PLAYED.

Eleventh Hour Decision for Contest Finds Clarksburg Players Missing.

DOUBLE HEADER IS SCHEDULED.

First Game Will Be Called at 2 O'clock and Locals Are Hopeful of Making It Two Straight.

There was no game between Connellsville and Clarksburg yesterday afternoon. At the eleventh hour it was decided to begin the game at 3 o'clock in the evening the weather having cleared but when Manager Easler was notified some of his men having been told that no game was to be played could not be found. Easler then agreed upon a double header today, the first game to be called at 2 o'clock. The locals hope to take both.

BASEBALL NOTES.

Doings of the Players in the West Penn and the P. O. M.

Speaking of toboggans it might be mentioned that Uniontown is doing the downward slide to perfection.

* * *

All games in the West Penn were postponed yesterday on account of rain.

* * *

Clarksburg and Connellsville can fight it out today for the last hole honors.

* * *

Zanesville took yesterday's game from the Champs. Away from home the Millionaires haven't been setting the world on fire of late.

* * *

Jerry Nops of the Trenton Tri State team has been signed by Steubenville. Likewise McCabe. Just perhaps the Stubs aren't going a few about now.

* * *

The Millionaires are now in third place, Zanesville having come up a notch.

* * *

Cleveland is certainly getting its stride in the American League. Just four points separate the Naps from the leading White Sox. Two victories over New York yesterday turned the trick.

* * *

One of the prettiest races of the year is that of New York and Pittsburg for second place. For several weeks past but one or two games have separated the teams. Strange to say when Pittsburg wins it is usually a lucky day for New York while both teams usually lose on the same day. Yesterday neither played on account of rain and wet grounds.

* * *

Fast base running has probably won more games for the Stubs than anything else. As valuable a factor as this is in a game, but few minor league teams have it even well developed.

* * *

Zanesville rejoices over the departure of Umpire McKeever. He is dubbed the little gent of the mask and dark lantern. My, these umps have hard sailing.

* * *

Manager Brown of Washington is looking for another outfielder.

* * *

Jerry Freeman, crack first baseman of the Minneapolis team, will play with the Washington Americans next year.

* * *

Both McKeesport and Charleroi have shown marked improvement in their work during the past few weeks and are making the other fellows travel some to keep going.

* * *

It has developed that Elmer Flick, outfielder, has the race horse fever.

* * *

Tommy Corcoran, released by the Giants and badly wanted by Uniontown, may manage Jersey City in the Eastern League.

* * *

Rain has badly damaged the Washington grounds twice during the past few weeks. This has caused a stringency in the Senators' money market.

* * *

It is possible that the Virginia State League race is the hottest one in the country. Only [illegible] points separate the first team from the last. That's going some.

* * *

Hard hitting and fast fielding on the part of Duggan and Francis, Connellsville boys, playing with Winchester, helped that team defeat Hagerstown Thursday. Those boys are making Winchester famous this year, although Tommy Cantwell, the Georgetown star, is doing some fine twirling for the team.

FEARFUL JOLT

Handed the Usex Independents of the City League Yesterday Afternoon at the Park.

Flushed with their success against the Boys' Porter & Co. team on Tuesday evening the Usex Independents journeyed to Mundell's Stillwagon park in full array and with all their best strength to do battle with the B. & O. Shop aggregation last evening. A seven inning game was played and as the soft shades of night were fast creeping over the park those present crept and crept away from the awful scene. The worst defeated team that the City League records. Score 12 to 0. Words are inadequate to describe the terrible carnage that those locomotive physicians wrought on the unfortunate Independents. They must have appeared like unto a bunch of badly abused engines awaiting repairs to the shop men. They were certainly deserving of the latter's sympathy.

The story can be told in a few words. Errors, ink errors, errors that the City Board of Health would do well to look after. The game started nicely with a blank by the engine machinists and duplicated by the machinists and duplicated by the Usex in their half. Then with two of the shop men down and the same number occupying the bench rests, Keslar misjudged a little punky hit and two men scored. Then the Usex, or rather a few of them, lost heart. Error followed error in rapid and painful succession and in the next two sessions the shops scored exactly 10 times. Gemas and Scott in left and middle fields respectively indulged in a series of drop kicking stunts with the spaulding official just to show that they were more expert in that line than in playing the game that has long since become national. They succeeded admirably, as all those who contributed to the 50 cents gate receipts will testify.

Hurd pitched a magnificent game and deserved to score a victory but two earned runs being made off his hurling. Sheets pitched his usual strong game but every one of the nine men representing the B. & O. shops team contributed splendidly in administering the most crushing defeat the Usex have so far been dealt. The score:

Usex	R	H	P	A	E
Wilson, ss	0	0	1	[illegible]	[illegible]
Scott, rf	0	0	0	0	0
Adams, 3b	0	1	1	0	1
Keslar, 1b	0	0	3	0	[illegible]
Gemas, lf	0	1	0	0	0
Hurd, p	0	0	0	[illegible]	0
DeHoff, 2b	0	1	0	[illegible]	1
Knold, cf	0	0	1	0	1
Fishberger, c	0	0	0	0	[illegible]
Totals	0	[illegible]	[illegible]	7	9

B. & O. Shops	R	H	P	A	E
A. Cunningham, lf	1	0	1	0	0
W. Cunningham, rf	1	1	0	0	0
M. Cunningham, ss	[illegible]	1	0	[illegible]	0
Sheets, p	1	1	1		0
Hirbaugh, 1b	2	1	0	0	0
Stillwagon, c	1	1	8	0	0
Griggs, 1b	1	1	8	0	0
Uriel, 2b	1	0	1	1	0
Shaw, mf	1	0	2	0	0
Totals	11	6	[illegible]	6	0

Home run, Sheets. Base on balls, off Hurd 1. Struck out, by Hurd 8, by Sheets 8. Wild pitch, Hurd. Passed ball, Fishberger. Umpire, Snyder.

ATHLETIC TOURNAMENT

Al Martin Will Give It in the Old Opera House.

Al Martin, a well known physical culture exponent who has conducted an athletic school at Greensburg for the past several months, has just completed arrangements for an athletic tournament to be held here some time during August. Martin will meet some good opponent, probably Kid Tyler.

Martin expects to open a physical culture class here and is already enrolling students. He has not fully determined where his headquarters will be but for the present he is stopping at the Wyman.

BASEBALL RESULTS

NATIONAL LEAGUE.

St Louis 3, Brooklyn 2
Boston 9, Chicago 7
Philadelphia, Pittsburg, rain.
New York, Cincinnati, rain.

Standing of the Clubs

	W	L	Pct
Chicago	63	23	733
New York	60	31	617
Pittsburg	59	32	610
Philadelphia	46	35	568
Brooklyn	39	47	450
Boston	35	47	427
Cincinnati	33	51	393
St Louis	20	69	225

Games Tomorrow.

Boston at Chicago
New York at Cincinnati
Brooklyn at St Louis

AMERICAN LEAGUE.

Philadelphia 4, Chicago 3
Cleveland [illegible], New York 5
Cleveland 8, New York 3
Boston 3, Detroit 1
St Louis 5, Washington 4

Standing of the Clubs.

	W	L	Pct
Chicago	53	35	602
Cleveland	52	35	598
Detroit	49	34	590
Philadelphia	49	35	583
New York	41	44	482
St Louis	36	50	419
Boston	33	51	393
Washington	26	55	321

West Penn Standing

	W	L	Pct
Uniontown	1	–	1000
Scottdale			625
Mullens	1	1	[illegible]
Connellsville	1		[illegible]
Beaver Falls	1	1	500
Connellsville			375
Clarksburg	–	1	000

Yesterday's Results

All game postponed, rain.

Games Today

Clarksburg at Connellsville
Scottdale at Connellsburg
Butler at Beaver Falls.

P. O. M. Standing

	W	L	Pct
Steubenville	1	10	91
Zanesville	1	8	600
Uniontown	–	1	57
Washington	–	1	68
East Liverpool	1	11	100
Birdsboro	[illegible]	10	400
Charleroi	3	10	375
McKeesport	–	15	8

Yesterday's Results.

Zanesville [illegible], Uniontown [illegible]
All other games postponed.

Games Today

Uniontown at Zanesville
McKeesport at Birdsboro
Steubenville at Washington
East Liverpool at Charleroi

LAST DAYS OF THE GREAT PIANO SALE.

W. F. Frederick Music Company's Introductory Sale Will Soon Come to an End.

With It Goes the Best Opportunity of Securing One of the World's Best Makes of Pianos at the Greatest Saving in Price.

MOST REMARKABLE PIANO VALUES.

Sale Now Going on in Reinhard's Music Store, Next Door to Postoffice—Open Evenings—Easy Terms.

Within a very few days our introductory piano sale in Connellsville will come to an end and the great opportunity to save big money on a piano ever offered in this section go with it.

The reason for such extraordinary piano selling lies wholly in the fact that it is the highest class of piano they are being sold at such remarkable price reductions.

Never in the history of piano selling in Connellsville were so many fine pianos sold in so short a time, people coming from all sections to share the great bargains.

Among the stock are such celebrated makes as Chickering, Hardman, Stieff & Zeidler, Estey, Kimball, Pease & Leopold, Brinkerhoff, Sherwood and many others.

They are going at the most remarkable values.

$250 Upright Pianos for $11
$300 Upright Pianos for $1[illegible]
$350 Upright Pianos for $21
$400 Upright Pianos for $[illegible]
$450 Upright Pianos for $[illegible]
$500 Upright Pianos for $[illegible]

It will be many years before you have such an opportunity of buying this great saving and at the same time be sure of an instrument.

Every piano is fully guaranteed by the manufacturer and the W. F. Frederick Music Co. [illegible] marked in plain figures showing the regular and the [illegible] special sale price.

You will consider yourself lucky in the [illegible] of a piano [illegible] at this [illegible]. No finer instruments can be bought at any price and the saving will more than enable you to buy a child's [illegible].

Do not delay any longer. As the [illegible] will be entirely exhausted within a very few days and for [illegible] we shall not attempt to duplicate any of them at these prices.

Easy terms of payment can be arranged where desired. One price to everybody, cash or time payment.

We will be open evenings until [illegible] o'clock. [illegible] Schlabig, Manager.

NEW ISSUE IN SIGHT.

Wm. J. Bryan May Become Champion of New State's Rights Crusade.

ALL ON ACCOUNT OF PRITCHARD

Question of Power of Federal Courts Will Doubtless Figure in Coming Presidential Campaign — Politicians Hope for Compromise Soon.

Washington, July 27.—That William J. Bryan will loom up prominently in the railroad rate conflict between the state authorities of North Carolina and Judge Pritchard of the United States circuit court before the contest has gone much further is confidently expected by several officials in Washington. The attention of the North Carolinian officials has been called to Bryan through the fact that it was he who conducted the last fight before the supreme court of the United States in the case involving the constitutionality of the act of the Nebraska legislature to fix a maximum rate on freight and passenger traffic was involved.

Although Nebraska lost the case Bryan achieved a reputation for himself along this line of law in the Carolinians now want the advantage of his knowledge and experience.

The more officials and other public men at Washington study the situation that has developed in North Carolina over the attempted enforcement by the state authorities of the new rate law the more deeply are they impressed by the dangerous possibilities with which it is fraught. The chief menace, of course, is that of a serious conflict between the federal and state governments and all which that might involve. Of scarcely less, though still vast, importance are the political consequences that might ensue. The result of the next presidential election might easily hinge upon the manner in which the situation is handled or developed and the arguments upon which they predicate this opinion possess at least a fair measure of logic.

There appears to be no reason to doubt that by a man of the president's keen perspicacity none of these possibilities and dangers have been overlooked and this realizing sense may account for the unusual concern manifested by the administration over the outlook and its desire to arrange a compromise between Gov. Glenn and Judge Pritchard of the United States circuit court.

Ate Mad Calf's Carcass.

Mayfield, Ky., July 27.—A mad dog bit a calf owned by J. [illegible]. The calf which immediately went mad and bit four horses. The calf was killed by farmers and the carcass buried but not entirely and about 40 dogs of the surrounding country ate of the remains. Now farmers are out with shotguns killing the dogs.

Cleveland, July 27.—A committee for the American Street and Interurban Railway Engineering association met here to fix standards for wheels, axles, journals, journal boxes and other street car appliances. The committee adopted sizes which will make all running gear parts interchangeable.

A STUBBORN LOVER.

He Lay Flat and Conquered the Bride's Close Fisted Father.

I remember, says a writer on first Life, the marriage of the daughter of a well to do shopkeeper in the town of Galway. The father of the bride was considered a decidedly close fisted [illegible]. The bridegroom as well as [illegible] was of a [illegible] somewhat superior to that of the family he proposed to ally himself with. The wedding day came but when the bridal party assembled at the chapel the bridegroom failed to appear. After waiting long and vainly for the laggard the wedding was postponed and [illegible] his bride to hasten home. There they found him snugly ensconced in bed.

Some fool do I stir out of this bed for the prospective father-in-law, the fortune-seeker replied.

[illegible] and more intermediate [illegible] backward and forward between the [illegible] but the bridegroom still stuck to his guns, the bride weeping the while with such fortitude as she could muster. At least [illegible] the father was unwilling that his son-in-law should be shamed in the sight of all the world, [illegible] the [illegible] proposed that the [illegible] should be married whereupon the bridegroom got up, dressed himself and went to church to be married.

Powers on Trial Again.

Georgetown, Ky., July 27.—The fourth trial of Caleb Powers for alleged complicity in the assassination of Senator Goebel, December, 1900, began here Monday with special Judge J. P. Rolfe, of Midway, presiding. Powers has been sentenced to life imprisonment in the penitentiary twice, once on a third trial was given the death sentence. He secured new trials, however, each time and says he is confident of ultimate acquittal.

More Evidence Against Crouse.

Lima, O., July 27.—The most damaging evidence yet brought out in the Speer poisoning case is the testimony of a new witness. Benjamin Tinney of Celina, O., who stated that Arnold Crouse had tried to sell him a bicycle, telling him that he wanted quick money, as he would be sent to the Penitentiary. Detective David E. Speer had been poisoned. He further testified that Crouse said he wanted to get Mrs. Speer to Canada.

Takes Son for Groundhog.

Bedford, Pa., July 27.—Sylvester Emerick went out in the hills with his 10 year old son. They became separated and Emerick seeing something move in the bushes fired thinking it was a groundhog. He shot his son through the heart. A coroner's jury has decided it was accidentally shot and killed by a neighbor's son.

Murders Her Stepdaughter.

Little Rock, Ark., July 27.—After quarreling with her husband, Mrs. William Blackburn of Montgomery county went down to Black creek and left the house and then attacked her 15 year old stepdaughter, beating her to death with a broom handle. The child's back was broken and her skull fractured. Sentiment is against the woman. She will be taken to Hot Springs.

Knowledge Demonstrated.

"Won't you be good enough to tell us a lecture with notes?"

"No," answered Mr. Cumtox. "Mother and the girls can make me feel my ignorance sufficiently at home free of charge."—Washington Star.

You'll Do Better at

FEATHERMAN & SUMBERG'S

OUR GREAT

CLEARANCE SALE

IN FULL BLAST

Our Great Clearance Sale of Furniture and Household Furnishings is now in full blast. People are coming from all over Fayette and Westmoreland counties to secure their share of the hundreds of bargains being offered by us. Have you been here yet? Don't put off coming until the last minute. No doubt that just what you have been wanting is now on sale at greatly reduced prices and if you wait someone else may take your article. Don't put off until tomorrow what you can do today.

Another thing—you get the advantage of these very low prices with our usual liberal credit terms. Well, this sale really means a saving of from 25 to 40 per cent. Surely that's worth coming for.

Bring all your friends with you.

Featherman & Sumberg

IN BOSTON

[illegible] who knows the [illegible] business [illegible] A. [illegible] associated with several well known [illegible]—[illegible] and he [illegible] drinking [illegible]. If [illegible] success they would not furnish the kind of [illegible] [illegible] [illegible] gotten up [illegible] make the [illegible]. He [illegible] business [illegible] with friends [illegible] Hiram [illegible] & Irish Co. [illegible] Company [illegible] likely to have [illegible] on this [illegible]. We want you to try these [illegible] you buy.

We know that you will be pleased.

SAM F. HOOD,

117 W. Main Street. Both Phones.

CONNELLSVILLE, PA

MEN WANTED.

No Man Over 45 Need Apply.

There is the sign [illegible] reading to be the common thing in America. Corporations are [illegible] hiring men at 50. They are not hiring anyone over 40.

A bald man often looks ten years older than he is.

A man with gray hair always does.

It is important nowadays that a man look young as he is. It is vastly important that a man having a family depending upon him should take care of his hair.

If you have dandruff—get rid of it by killing the germ.

If your hair is falling out—stop it.

If your hair is turning gray—don't waste any time.

There is only one remedy that will cure these distressing and add you to remain young.

Parisian Sage, the great French Hair Restorer, is guaranteed to permanently remove dandruff in two weeks or your money back. It will give you a new head of hair.

Parisian Sage stops falling hair—it prevents the hair from turning gray.

It is the best dressing for ladies' hair as it makes it fluffy, lustrous, soft and beautiful and is not sticky or greasy.

Parisian Sage is sold by druggists everywhere. A. A. Clark, Connellsville. Price 50 cents a bottle. If you do not live near a druggist, write to Parisian Sage Co., Buffalo, N. Y., enclosing silver and you will receive a large bottle, charges prepaid. Parisian Mfg. Co., Buffalo, N. Y.

Classified Ads.

In The Courier [illegible] Only one cent a word. Try them.

Moerlein's

NATIONAL EXPORT

"Always Up To The Mark"

CHRISTIAN MOERLEIN BREWING CO. CINCINNATI, U.S.A.

For over half a century Moerlein's has been the standard for beer purity.

Sold everywhere on draught or in the brewery bottling.

Send your order today and a case of Moerlein's brewery bottling will be delivered promptly to your address.

PITTSBURG DISTRIBUTOR

Ernest F. Rusch, 556 Second Ave., Pittsburg, Pa.

Bell Phone Court 1313. P. & A. Phone Main 887.

BALTIMORE & OHIO R. R.

THURSDAY EXCURSION TO

ATLANTIC CITY

CAPE MAY, SEA ISLE CITY, OCEAN CITY, N. J., OCEAN CITY, MD., REHOBOTH, DEL., AND RETURN

Aug. 8 & 22, Sept. 5, '07

ROUND TRIP $10 FROM CONNELLSVILLE

Only $2 Additional to Asbury Park, Long Branch, Point Pleasant and Intermediate Resorts.

TICKETS GOOD RETURNING 16 DAYS INCLUDING DATE OF SALE

For Full Details Call on Nearest B. & O. Ticket Agent.

The News of Nearby Towns.

ROCKWOOD.

Bright Paragraphs From the Big Somerset County Borough

ROCKWOOD July 27—Mr and Mrs Jacob Snyder have gone East for a vacation of several weeks during which time they will visit Washington Baltimore Philadelphia Atlantic City and the Jamestown Exposition Until they return Snyder's furniture store and undertaking establishment will be very ably taken care of by C K Hay who has been in Mr Snyder's employ for some time

Mrs Mary Reeder who had been visiting her son Capt W R Reeder of McKeesport for several weeks has returned to her home at this place

The Scranton Electrical Construction Company which had the contract for installing the modern electric improvements at the Kenwood Coal Company's mine here have completed their work and Messrs Kinsley and Moir who had been in charge at the work, have returned to Scranton

Misses Margaret and Grace Trudley who had been visiting friends and relatives in this section for the past month or more returned yesterday to their home in Jeannette

Miss Margaret Miller who for the past six months has been employed as domestic at the J D Snyder home on Market street has left town and gone to Markleton where she will visit for several days after which she will leave for her home in Kentucky

Ralph and George Bittner of Connellsville have come up here for a few days visit with their grandmother Mrs Rebecca Bittner of Water street

Miss Mae Spitler of Shoemaker Pa has arrived in town and for several weeks will be the guest of Mr and Mrs James O Wollersberger

Miss Julia Piper Cramer of the South Side has gone to Johnstown to spend several weeks among friends and relatives

Dr and Mrs Elmer E Edie of New Haven have arrived in town for a few days visit with the latter's mother Mrs J A Darby of Cross Roads Heights

Miss Daisy Zearfoss has gone to Connellsville where she will visit her aunt Mrs John Wilt Before returning home she will go to Pittsburg for a short visit among relatives

Charles L Flick who for the past two years has been employed in Kings livery stable has been compelled to quit on account of ill health Mr Flick has accepted a position with Penrose Wolf, in his lumber yards

Mr and Mrs C B Marietta and family of Connellsville are here staying at the Merchants Hotel Mrs Marietta has been in ill health for some time and it is thought the change will be beneficial The Mariettas will remain here for some time

Mrs A R Sunner of Glade has gone to Pittsburg to undergo treatment at one of the hospitals Mrs Sunner has been in ill health for some time

A report was circulated here yesterday morning that an attempt had been made to wreck the Duquesne near Sand Patch Thursday night According to the rumor a rail was taken up An investigation proved that the story was false B & O officials are now looking for the party who circulated the report

Religious services will be observed here tomorrow as follows

Lutheran Church Rev Chas H Day pastor Sunday School 9:30 A M Luther League 6:30 P M, preaching services Rockwood Church, 7:30 P M, Sunnyside Church 2:30 P M

Reformed Church Rev W H Landis pastor Sunday School 9:30 A M Christian Endeavor 6:15 P M preaching followed by Holy Communion Rockwood Church 10:30 A M preaching New Centerville Church 2:30 P M

United Brethren Church Rev G A Sparks pastor Sunday School, 9:30 A M prayer meeting 1:30 P M preaching services Mt Union Church 10 A M Gasselman, 2:30 P M Mt Zion Church 7:30 P M

United Evangelical Church Rev S M Cousins, pastor Sunday School 9:30 A M prayer meeting 2 P M Christian Endeavor 6:30 P M, preaching 7:30 P M

Methodist Episcopal Church Rev J A Adams pastor Sunday School, 9:30 A M, preaching 7:30 P M

BERLIN.

Personal and Local Men of the Big Prohibition Town

BERLIN July 26—Mrs George W Long is the guest of friends and relatives in Cumberland Md

M J Hambly of Somerset was calling in the sights of Old Bachelor on Wednesday afternoon

Miss Mamie A Swoyer of North street is spending several days as the guest of friends and relatives at Salisbury

Russell Browning has returned from Cumberland Md where he recently spent several days visiting with relatives and friends

Oscar Allen and Navin P Hay both of Meyersdale were here Wednesday afternoon taking in the ball game

Next Tuesday the Berlin Athletic club will go to Meyersdale and crossbats with the illustrious nine at that place The following Thursday the Meyersdale nine will be with us at this place Housing games are expected

The Sunday school of the M E church celebrated their annual picnic in John Stonerock's grove a few miles south of town Thursday afternoon

Tomorrow afternoon at 3 o'clock Phillies Sluggers will come up from Garrett and cross bats with the Berlin Athletic club at this place The Phillies will end the time Last year he played with the semi-professional team at this place

Burnel Brinsinger and Miss Bessie Shaffer both of Allegheny township this county were married at 6 o'clock yesterday afternoon by Rev L L Newman pastor of the Progressive Brethren church at this place The ceremony took place at the residence of the officiating minister in East Main street They will make their home in Pittsburg where the groom holds a lucrative position with the Westinghouse people

The house of Peter J Miller on East Main street is being beautified by the artistic touch of the painter's brush

Mrs Edward Peterson of Pittsburg is visiting at the home of Mr and Mrs A C Flotz of South Diamond street

The Berlin public schools are without a Principal Prof W C Mishman of Hamburg Berks county who recently tendered his resignation and who was elected a few weeks ago but he recently tendered his resignation and it is now up to the School Board to appoint his successor There is a small available timber from which to select at present since nearly all professional teachers are already employed

The school nine from Preston Md came to Berlin Wednesday afternoon to show the Berlin boys how to play base ball They fell to show up however since the home team won out by the score of 6 to 1 However they played an excellent game and got many girls but sad to say, failed to get them when most needed The Preston Aces complied the game which lasted two hours and twenty minutes

A Hill A Somerset was a business caller in this little town Wednesday afternoon

Mrs Harry Hill and two children of Indiantown are the guests at the home of Mr and Mrs S P Brallier

Misses Sadie and Mabel Berkey daughters of Hankins Commissioner J A Berkey of Somerset were recent guests of Miss Ella Walker

Joseph Lentz well known in Pittsburg resided at Gallitzin Sunday with friends in business matters of business in Windber Tuesday Mr Lentz is the present Street Commissioner of Allegheny Borough

Mrs Wm A Moon and daughter Ella have returned home after a visit with friends and relatives at Johnstown

Frank Williams of Wilkinsburg is the guest of Dr Kimmel the obliging cashier of the Hudson National Bank

Mr and Mrs Chas M Cox of Somerset were the guests of friends and relatives in Berlin Tuesday and Wednesday

Harry L Sipe the popular wholesale dealer in fruits and cigars came over from Somerset Wednesday and spent the day in Berlin looking after business Pretty Mr Sipe is president of the Farmers National Bank

MEYERSDALE.

Local and Personal Mention from the Big Somerset County Town.

MEYERSDALE July 26—Julius Wolfley well known citizen of Somerset was a business visitor in this place last evening returning home on the early train this morning

Mr and Mrs J L Snyder and two daughters Misses Belle and Minnie return home today after a month's visit to the Northwest this evening Among other places visited was Port Arthur Canada in which locality Mr Snyder is engaged in farming and stock raising

Roy Colvin returned home last evening from a trip to Boston New York and Philadelphia

S I Stern and Harry Hauer two well known Baltimore traveling salesmen were looking up trade here today

Frank Loose who some months ago had one of his legs broken in a railroad accident at Stillwater Junction Ohio and who has been in a critical condition was out on the street yesterday for the first time since the accident but still uses crutches and can get about very well with the aid of crutches

The following services will be held in the following churches of this city tomorrow

Main Street Lutheran Rev W A Beckert pastor Sunday School 9:30 A M preaching service 10:30 A M and 7:30 P M

S S Philip and James Roman Catholic Rev J J Lynch pastor High mass 9 A M Sunday School 3 P M vespers and benediction 7:30 P M

Methodist Episcopal Rev J W Langdale pastor Morning worship 11 A M Sunday school 9 A M class meeting 10:30 A M preaching service and Sunday school 7:30 P M Epworth League 6:30 P M

German Lutheran Bishop Rev Lint pastor Preaching services 10:30 A M and 7:30 P M Sunday school 9 A M Christian Worker's meeting 6 P M

Unity Reformed Rev A S Leinbach D D pastor Preaching services at 10 A M and 7:30 P M Sunday school 9:30 A M Young People's Guild 6:30 P M

First Christian Disciples Christian Union Daniel Colebaugh pastor Bible school 10 A M morning worship and communion and sermon 11 A M social Christian Endeavor 6:30 P M evening worship and sermon 7:30 P M subject All this and heaven too Sunday School 9:30 P M

Zion Reformed Rev J Y Hartley D D pastor Preaching services at 10 A M and 7:30 P M Sunday school 2 P M

African M E Zion Rev J H Johnson pastor Preaching services at 11 A M and 7:30 P M Sunday school 9:30 A M

The annual reunion of the Epworth churches of Somerset county will be held at Rockwood on Thursday August 22 The speakers will be Bishop Cyrus Adams of Louisville Ky and Rev Wilkins of Pittsburg

Miss Ella Smith is now with the New York Dry Goods Store in the town of Jennerstown

A number of young people gathered at the home of Miss Ethel Hay on the Stoystown road last evening and spent a very pleasant time

Mrs Charles Hay of Jennerstown is the guest of her mother Mrs Hannah Bailey at this place

Miss Florence Smith of Connellsville is the guest of friends in this town

Miss Ella Smith is now with the New York Dry Goods Store in the town of Jennerstown

A number of young people gathered at the home of Miss Ethel Hay on the Stoystown road last evening and spent a very pleasant time

Mrs Charles Hay of Jennerstown is the guest of her mother Mrs Hannah Bailey at this place

Miss Florence Smith of Connellsville is the guest of friends in this town

Miss Emma Bender of Jennerstown is visiting with friends at this place

Mr Charles Fox has returned home from a visit with friends in Pittsburg

Mr and Mrs Jack Coffman of New York are the guests of Mr and Mrs M E Fox

Miss Ora Shaffer of Hooversville is the guest of her brother Dr Shaffer of this place

Mr Louis W Miller of Pittsburg is visiting at the home of his father Mr Jacob Zimmerman

Mr and Mrs W H Snyder have returned to their home in Hyndman after a visit with friends here

DUNBAR.

Events of the Day in the Busy Furnace Town

DUNBAR July 26—At the Lutheran church next week will be Sunday School at 9:30 A M preaching at 10:30 A M Junior Christian Endeavor 3:30 P M Christian Endeavor 6:30 P M preaching 7:30 P M

At the Presbyterian church Sunday School at 10 A M preaching at 11 A M The subject of the morning sermon is A Glorious Church Christian Endeavor at 6:30 P M and preaching at 7:30 P M The subject of the evening will be Bridge Building

Charles Dunlap and Miss Hannah Berkey of this place were married last Wednesday evening at the home of the bride's parents Rev Mr Kline officiated The happy couple will reside in this place

Mr and Mrs Harry Hauer of Pittsburg are the guests of friends

The Daily Courier.

Entered as second class matter at the postoffice Connellsville

THE COURIER COMPANY, Publishers
The Daily Courier
The Sunday Courier,
The Weekly Courier.

H. F. SNYDER
President and Managing Editor
C. H. S. SUMMERS
Secretary and Treasurer

Office The Courier Building 127½ Main Street Connellsville Pa

SATURDAY EVE., JULY 27 1907

WE ACCEPT THE CHALLENGE.

After some years of dodging during which time The News has by a gift enterprise circulation scheme added several thousand subscribers to its list it has at last mustered up courage enough to accept our oft repeated challenge to settle all disputes regarding our respective circulations by submitting the matter to a committee of Connellsville advertisers The News says

> **Now Mr Courier choose your own committee select any five advertisers in Connellsville, whether they advertise in The News or not, name your own grounds for the investigation and get started without further delay**

In accordance with this proposition we name the following committee to investigate the respective circulations of The Daily Courier and The Daily News.

> **B. J. Shaughness,**
> **Meyer Avren,**
> **Harry Dunn,**
> **Howard Wagner,**
> **John Irwin**

The duties of this committee shall be to investigate and make public a statement of the circulation of the respective publications for and during the past year such statement showing

> **The number of papers sold to agents less agents returns of unsold copies**
> **Street sales**
> **Subscription deliveries**
> **Mail edition subscribers, advertisers and exchanges**
> **Total circulation by months for the year.**
> **Daily average by months and for the year**

The statement shall also state the proportion of this daily average circulation that is distributed in Connellsville and the territory tributary thereto and that which goes to points removed therefrom to the end that the value of each paper as an advertising medium to Connellsville merchants may be accurately established

The committee shall have access to the books and papers and all other *evidences of circulation in each office* and may examine any of the employes under oath touching his actual knowledge of circulation

The circulation managers of the newspapers shall have the right to be present at the meetings of the committee and to ask such questions as the committee may deem proper to the pursuance of its inquiry

The report of the committee shall be printed prominently in both papers

COLONEL BRYAN DISCOVERS A NEW ISSUE.

Colonel William Jennings Bryan the idol of the esteemed Johnstown Democrat and the hero of what little Simplicity is left in the Democratic party has discovered a new and fresh issue upon which to climb another Democratic nomination Judge Pritchard of North Carolina has furnished him with it It is no less than States Rights rejuvenated revivified and restored in all its pristine power and ancient glory

There is of course no such issue nor is there ever likely to be again however much it may be demanded by the political necessities of Bryan and Bryanism The doctrine of States Rights was tried out and conclusively settled without the aid or consent of Colonel Bryan but with bloodshed and misery before which Civilization stood speechless with horror and amazement The verdict will not be disturbed The railroad rate will be settled in a regular and orderly manner There will be no appeal to arms and there should be none to prejudice When both State and National administrations are fighting for the same thing it is folly for them to fight each other

Such concern as President Roosevelt is manifesting in the threatened conflict of authority in North Carolina is the concern of an honest executive for an orderly as well as an effective administration of the laws of the land

---

From sweltering humidity to freezing frost in twenty hours *presents* a variable climate which may do to a summer resort circular but which in actual practice is far from being comfortable or healthy If it is all the same to Jupiter Pluvius we will dispense with his visits during the summer season He is out of his bailiwick and he ought to be pinched to remain around during dog days without a muzzle

---

The weather man handed us a cold deal last night

This is a summer of quick change

The County Commissioners do not think the B & O has any right to the benefits of a law whose existence it has ignored Maybe the B & O didn't know anything about the law never having noticed it before in the newspapers

---

The soldier boys will be cooled off by the time they get home Let us hope that they will also be dried out

---

The Merchants picnic will be about the biggest greatest out of Fayette county

---

New York is reported to be in a fever over the multiplicity of crimes against women and children Hell and high water have turned people heads in Manhattan

---

The cow who tried to butt the trolley car off the track may have had a delusion to some effect we know but she had all their ambition and all their success.

DUNN'S CASH STORES.

129, 131, 133 N. Pittsburg St., Connellsville, Pa.

WEATHER FORECAST.

For Western Pennsylvania—Fair Saturday Sunday fair and warmer light north winds becoming variable

Store Comforts and the Warm Weather

Of course the nicest time of the day to shop is in the morning but this store is comfortable all the day through As light and airy as it is possible to have a store We have studied your comfort as far as possible and we also call particular attention to our rest room A pleasant room plenty of cool water and an easy chair at your service at any time of the day This room was built for you to use and for your comfort If you've been putting off your shopping because of the weather try us and see how comfortable this store really is this warm weather Then no matter how warm the weather may be there are some bargains here that are worth coming for Such for example as these we mention here

Wash Suits at Half Price

Put all the suits that sold for $4 $5 and $6 on a table in the cloak room and offer you your choice for just one half the original price

Parasols at Half Price

No matter how many you have you need another Pick out any one from this showing we have here and it will cost you just one half the original price

Children's Hats and Tams

These sold for 50 and 75 cents and on Tuesday we place all we have on sale for 25 cents each Colors blue red white and fancy checks A good many of these to sell but we expect to sell them all on Tuesday

Children's Coats $1 Each

Sizes 2 to 3 years and colors navy red and tan These sold for from $2.50 to $5 Tuesday morning we place them on sale for $1 each

Shirt Waists at $1

White waists at this price that will convince you that we meant to sell more than a few waists during this coming week Waists that will also convince you that when this store uses the word bargain it is worth your while to pay attention

Wide Embroidery 50c the Yard

Have you noticed the wide embroidery we have piled up on the front counter and marked 50 cents the yard? If not you owe it to your pocket book to take a look at this It's an embroidery bargain out of the ordinary and worth seeing

Shrunk Muslin at 15c the Yard

We again call attention to this shrunk muslin at this price So many uses for this material at this time of the year that when we have this quality to sell at this price we believe in calling special attention to it

Fall Stock of Room Size Rugs

If we did not get these here early we would not have them at all to show you And although chances are that you are not thinking much of rugs just now still we want you to know that we have a full stock of new patterns to show you patterns that may be scarce later on

DUNN'S CASH STORES.

106 W. N. LECHE, 106

Connellsville, - - - - - - Penna.

To Make Business Lively in Quiet Season.

Our July Sale, just drawing to a close has been one of the liveliest and most satisfying sales ever held by us We could not truthfully complain about July business August as a rule is a quiet month, but we intend making August, 1907 an exception to the rule. "To make business lively in quiet season"—beginning with the ending of July sale,

Monday, July 29th and continuing to Friday, August 9th,

we will give such big values at such little prices that will start August business with a grand rush No words would seem to be needed to add force to the figures that follow but in view of the existing market situation and considering the wide variety and staple character of the goods offered, we make bold to say that this sale presents the most profitable opportunity ever brought to the attention of the buying public.

Sale Begins Monday, July 29th

Continues to Friday, August 9th.

Great Values in Hosiery and Gloves.

Here's a values at price that will fetch women in quick to our hosiery counter *and to the glove counter*

1 button length Silk Gloves with [illegible] $1.00 grade at 50c a pair

1 button length Silk Net Gloves with very best lot of [illegible] and tinted to be very popular $1.00 value at $1.00 a pair

16 button length Lisle Thread Gloves [illegible] kind at 50c a pair

1 button length Silk Gloves pure silk pink [illegible] two shades light gray at [illegible] quality $1.25

8 button length Lisle Thread Gloves [illegible] gray and cream [illegible] 75c grade at 50c a pair

White Silk Gloves [illegible] sewed and make short sleeves long [illegible] this lot quantity limited [illegible] price 75c a pair

Ladies Hosiery lisle embroidered [illegible] kind at 50c a pair

Infants Fine Hose pink and white and blue and white striped 25c value sizes [illegible] and [illegible] at 15c 2 pairs for 25c

Childrens White Stockings [illegible] strong at sale price 15c a pair

Childrens Ribbed Stocking black [illegible] value at 2 pairs for 25c

LISTEN!

There is something that you should give your personal attention—our suit sale

$12.50 to $18.50 Tailored Suits at	$6.00
$19.00 to $22.50 Tailored Suits at	$9.00
$25.00 to $30.00 Tailored Suits at	$12.00

Tailor made silk at peerless prices Come in and examine the values offered

Sale--Waists 25% Off Marked Price.

Included are lawn waists silk waists and net waists both long and short sleeved models all reduced in price 25 per cent

Sale--Dress Goods.

We will continue the reduction on dress goods both plain and novelty weaves until Friday August 9th Any [illegible] and [illegible] 25 per cent off

Plain Dress Goods such as black blue gray tan and green 10 per cent off

Sale—Laces.

All laces in the store except 10 cent all over laces at a price

REDUCTION OF 25 PER CENT.

Sale—Embroideries.

All embroideries except 25 and 30c corset cover embroideries marked down

25 PER CENT

JEWELRY AND NOVELTIES LESSENED IN PRICE 25 PER CENT.

Attention Men!

Here are some terrifying values you can afford to pass

Mens Black Underwear shirt and drawers 50c quality to close out 25c

Mens mottled gray shirts and drawers, 50c kind to close out at 39c

Mens Hose light colors fancy [illegible] kind at 19c

Mens fourply linen collars all sizes all styles 15c grade 10c

Boys fourply linen collars 15c grade 10c

Mens blue and white striped work shirts standard 50c grade at 39c

Mens black and white work shirts 45c

30% Off Tan and Black Jackets.

With the new price mark off deal for this sale—the fare will flight

We include all the [illegible] in our tan jackets black cloth jackets and linen silk coats Here are the prices for these cool comfortings and overgrips which are our chance

HERE ARE THE FAREWELL FIGURES

$5.50 Jackets go at	$3.85
$7.50 Jackets go at	$5.95
$10.00 Jackets go at	$7.00
$12.50 Jackets go at	$8.75
$7.50 Silk Etons go at	$5.25
$10.00 Silk Etons go at	$7.00
$12.50 Silk Etons go at	$8.75
$14.50 Silk Etons go at	$10.50

Notice to Women Who Wear Collars.

No matter what the size or style may be we have it Here's just a hint of what's doing

Womens Fine Collars 19c and [illegible] values going out at the little price 10c

Linen Collars embroidered full size [illegible] kind at 15c 2 for 25c

Ladies Linen Collars fourply linen all sizes [illegible] at 10c

Ladies' and Children's Handkerchiefs.

Fancy plaid handkerchiefs all colors regular price [illegible] sale price 5c

Ladies Handkerchiefs embroidered [illegible] kind at 17c 3 for 50c

Ladies and Children Handkerchiefs hemstitched at Lindy's 29c a dozen.

Women's Belongings Specially Priced.

Womens Open Drawers made of good muslin and trimmed with lace and embroidery and small tucks

$1.00 Grades at	75c
$1.35 Grades at	90c
$1.50 Grades at	98c
$2.00 Grades at	$1.25
$2.50 Grades at	$1.50

Dress Ginghams, Aprons, Etc.

After our big stock of [illegible] ginghams and calicoes I have no trouble when in need of [illegible] in this city

800 yards Fine Seersucker all new and desirable patterns 12½c grade sale price 10c

Special assortment of new [illegible] ginghams choice patterns fast colors at the low figure 8½c

Large assortment of 4 inch percales extra good quality at 12½c sale price 11½c

Apron Ginghams This stock to choose from 7½c grade sale price 6½c

700 yards calicos all good patterns at price 5½c

600 yards calico special assortment fast color sale price 6½c.

Figured Lawns and Organdies

At Just Three Small Prices—Beautiful Display—Good Selection—Floral Patterns—At 3 Small Prices

5c formerly 10 and 12½c 9c formerly 15 and 20c 15c formerly 25 & [illegible]

Cotton Challie 5c—three dozen range patterns suitable for kimonos and dressing sacques

Wearables for Children at Tempting Prices.

This will announce to many visitors that this sale will see our children's section sell many different wearables for children and infants at greatly reduced prices

Children's Colored Wash Dresses 30% Off.

Included are dresses of gingham chambray and piqué neatly made and trimmed Here are the prices

50c dresses 30 per cent off	35c
75c dresses 30 per cent off	50c
$1.00 dresses 30 per cent off	70c
$1.25 dresses 30 per cent off	87c
$1.50 dresses 30 per cent off	$1.05

Sizes 2 to 14 years

Children's White Dresses $1.50, formerly $2.50 & $2.90.

This lot includes seven white dresses beautiful made and trimmed with embroidery but slightly soiled that's why they go at this price $1.50.

Sizes 8 10 and 12 years

500 Linen Linen color at 35c.

Stationery Sale.

BEGINNING

SATURDAY, JULY 27, 1907,

FOR ONE WEEK.

EALON HURLBUT GOODS.

These goods are all new stocks, ranging in price from 25c to 75c. All goods are marked You make your own deductions. Just look at price, subtract 1-fourth, and take it for that. See our window.

1/4 Off

Graham & Co.

Successors to Markell's Pharmacy

PITTSBURG & APPLE ST.

Women's Shoes

$2.00

Made from either Vici Kid or Patent Leather and representing a value in shoe goodness that you do not often get at the price Made over good style, and nice fitting lasts that are bound to please you. The shoes are perfectly solid in every part and give excellent service We have all sizes and can suit you nicely. Will be glad to show them to you.

Norris & Hooper's

104 W. Main Street

Oxfords

Walk-Over, $3.50 and $4.00, now $2.90

Banister, $5.00, now $3.90

SALE NOW GOING ON Men you have only two more days to buy these celebrated makes Walk Over and Banister Oxfords at these prices This sale closes the night before Merchants Picnic You can't afford to miss this opportunity You have a chance to save money There is not a man in Connellsville, but what can use a pair of these Oxfords

$2.00 A PAIR

A lot of $[illegible] and $[illegible] shoes are now selling for $2.00 a pair These shoes have been very popular during this sale About 35 pairs are left yet A chance to save some money on shoes Everybody can use shoes

See both of our windows for display

C. W. DOWNS & CO.,

127 N. Pittsburg St., Connellsville, Pa.

NOTICES UP TODAY.

Scottdale Tax Collector Says He Is Now Ready for Them.

WERE VERY LATE THIS YEAR

On Account of Triennial Assessment Boroughs Are Running Short of Money—Rain Held Up Haying on Friday.

SCOTTDALE, July 27.—The town yesterday was full of country people brought in by the heavy rains of Thursday night, which put an effectual damper upon the harvesting of hay, which has been going on during the week, with some wheat cutting, the latter at the latest date in more years than the older citizens care to tell about. It is not often that Friday finds so many of the country people in town, but under the circumstances yesterday made a busy day for the storekeepers. Locally it is to be seen that hay, which is the best crop about here, will rise to fabulous prices this winter. There is little of the stuff being sold from the fields now, and the farmers are thinking a good deal about the price.

Tax Collector S. B. McMillan is to put up taxes today, having, after long delay, secured his duplicates from the County Commissioners and getting his books ready for collecting from. This is the latest that the books have ever come out, and it happened through the triennial assessments of last year, which caused a great deal of extra work. People have been coming to the office every day asking if the tax duplicates were ready, and the collector has been unable to get any of the money that they have been ready to part with. The lateness will put boroughs in the county away back. Scottdale had a surplus in all funds at the end of the year, but current expenses have eaten all these up, so that they will be in need of the money to keep things going.

Rev. Archibald Auld, pastor, will preach at the Bryan M. E. church at 10.30 Sunday morning and at the Jacobs' Creek M. E. church at 7.30 in the evening.

From Westmoreland's County Seat.

GREENSBURG, July 26. Simon Friedlander said at the Greensburg races a week ago that he had only a week to live. Because Drs. Singer and Cope fixed him up pretty well at the Westmoreland hospital last night he will live a little longer than that, but his death in the near future is certain. He sharpened a spoon on the floor of his cell in the jail last evening and haggled a deep wound in his throat. The keen edge opened several large arteries and severed the windpipe. It is almost certain that he will die.

Several days ago, Friedlander, who has been drinking heavily recently, tried to blow up his wife and family in the Ghetto at Ludwick. He had fifty pounds of dynamite in a suit case and had the stuff capped and fused. Sam Miller, his brother-in-law, got the dynamite away from him. He was arrested and placed in jail He has been talking about killing himself for some weeks.

Friedlander is 40 years old and married He has been separated from his wife, however, for the past five years. Until that time he was a prosperous tailor. Then he took to drink, and went to the bad rapidly. He started in the peddling business, and was known in the coke towns over Fayette and Westmoreland counties. He always asociated with the lower classes and for the past several years has never been sober. It is thought that his mind is affected That's what his countrymen say.

Harvey Green, a young man from Claridge had a mighty close call from death last night, at the deadly Harrison avenue railroad crossing here. Green purchased a butcher's wagon from Anderson Brothers, butchers of Grove street. He borrowed a horse at Claridge, his home and came for the wagon. As he started to cross the Pennsylvania railroad tracks, No. 5, a fast westbound passenger train, struck the rig. Green jumped just in time to save his life. The horse and wagon were picked up by the engine, carried a hundred yards west and thrown to the eastbound tracks. A fast freight coming east, at once picked up the gruesome mess and carried it back to the passenger depot, dropping it where many ladies were standing on the platform. Green was so badly scared that he didn't recover for several minutes.

He went home to Claridge out the $55 which he paid for the wagon and the price of the borrowed horse and harness. His own horse was lame in the stable at home. The horse and wreck of the wagon were covered with canvas and allowed to remain on the platform all night As the road crossing is officially vacated Green can claim no damages from the railroad.

Greensburg baseball fans will journey to Scottdale this afternoon in a special car. This has been chartered by the management of the local team and tickets are being sold at 50c apiece for the round trip. The regular fare is 60c. One hundred and fifty fans can ride on the car and it will no doubt be filled for the tickets are going fast. Greensburg has always been defeated on the Scottdale grounds and Captain Powell is especially anxious to land a game there. "Billy" Earle's team is doing fast work just now, and a game for blood is expected.

FROST LAST NIGHT.

It Was Noticed by Farmers in Vicinity of Scottdale.

B-r-r-r. Frost. The real thing too So say many reports from Scottdale. It's a cold day when the Mill Town can't stir up something unusual, and a colder night when it can. There was frost over there This cannot be denied, for Borough Weighmaster W. E. Henry says so. When he came down at six o'clock this morning, a most unearthly hour for a Scottdaleonian to be up, he noticed a light frost on the tops of several buildings. He called the attention of several other early birds to it, and they confirmed his statement.

Then at the Borough Building the regular morning discussion was taken up While City Clerk A. L. Porter was rumbling out reminiscences about frosts and cold things in general, Burgess William Ferguson suddenly recalled the fact that a prophecy has come true. The prophet decreed that there would be a frost in every month of this year. So far he has been all there with his dope, but if this cold snap has been delayed a few days longer his prophecy would have been all to the bad.

Just as the conversation had reached the stage where the participants were ready to bring out a gas stove and huddled around it, in walked Tax Collector S. B. McMillen with a bunch of the prettiest sweet peas in Scottdale this summer. Then the atmosphere warmed up several degrees

Well Advertised.

Possibly no other meat market in Fayette county is as well advertised as the People's Reliable Market, which will reopen Saturday with a new management. It will be the earnest effort of the new proprietor to keep nothing but the best at the lowest possible prices We will keep both home dressed and western meats, poultry, butter, eggs and cheese and pay strict attention to phone orders. A trial order appreciated.

Buy the old reliable Daily and Sunday Courier. Daily, 1c: Sunday, 5c.

Classified Ads One Cent a Word.

Wanted.

WANTED.—PORTER. APPLY HILL HOUSE, Scottdale, Pa. July 26tf

WANTED.—DINING ROOM GIRL Apply VICTORIA HOTEL, New Haven. July26tf

WANTED.—A BLACKSMITH BY the THOMPSON - CONNELLSVILLE COKE COMPANY at Republic Works. 25July7td

WANTED — TWENTY-FIVE GOOD carpenters, at once. HOLLINGER ANDREWS CONSTRUCTION CO., Broad Ford, Pa July12tf

WANTED.—SECOND COOK ALSO two dining room girls at once. Will pay good wages. Apply or call up over free phone, the FERNCLIFF HOTEL, Ohiopyle, Pa. July26tf

WANTED.—AT ONCE, TWO DINING room girls, one chambermaid and one kitchen girl. Good wages and a steady place for good girls. Apply immediately at NEW SCOTTDALE HOUSE, Scottdale Pa 24July5td*

For Rent.

FOR RENT.—A MODERN SIX-ROOM house. Inquire 410 East Murphy avenue. 26July6t

FOR RENT. — MODERN SEVEN-room house. Inquire 313 Washington avenue. June15tf

FOR RENT.—THREE FURNISHED or unfurnished rooms. Apply 310 North Arch street. 22July6td

FOR RENT.—TWO FURNISHED rooms, suitable for light housekeeping. Apply 109 West Apple street. July25tf

FOR RENT.—STORE ROOM 30x60, basement underneath and stock room above. Best business stand in town Cheap rent Long lease Good chance to succeed to an old established department store Business possession given immediately. Address GEO. E. SWLARINGEN, Dunbar, Pa. 27July7t*

For Sale.

FOR SALE.—RECEIVED AT THE YOUGHIOGHENY LUMBER YARD, New Haven, Pa., a large car load of Lehigh Portland Cement, also a lot of sharp river sand and bank gravel July27&29

FOR SALE.—THREE ACRES ON Twelfth street, New Haven, can be subdivided into building lots, gas and water; must be sold to settle an estate Only $1,200.

Seven room house at the end of car line, South Connellsville; has bath, inside W. C., wash stand hot and cold water, gas, electric light, furnace heat cemented cellar, newly painted, new roof throughout; good neighborhood, a $2,000 property for $1,650 $1,000 cash balance in payments. Now rents for $18.

"Woodland" a delightful piece of land, about two acres, fronting on three streets, in sight of car line shade trees high and dry, beautiful view, located at East End "The Country Suburban Neighborhood." Price $1,000, or will trade for city property

12 acres fenced, good spring, stream of pure water, facing on two streets, at East End Price $1,300.

JOSEPH A. MASON, corner Main and Arch streets July24-27-27

Found.

FOUND — HUNDREDS OF ALL wool fabrics in all colors to choose from

Notice.

NOTICE.—FOR EXCHANGE.—MODERN dwelling with large lot and stable well situated in Uniontown, will exchange for property in country. A fine opportunity for anyone wanting to move to town. Address BOX 81 Uniontown, Pa. July23tf

Notice to Teachers.

THE SCHOOL BOARD OF UPPER Tyrone township will meet at Flatman School House, Dawsonville, on THURSDAY AUGUST 8, at 2 o'clock P. M. to elect four principals and ten Primary Teachers for the schools of said township for the ensuing term of seven months commencing Monday, September 2. Wages $45 to $55 per month. All applications must be accompanied by a certificate and addressed to the Secretary of the Board JAMES PARKER Secretary, Scottdale, Pa. 22July3td

Bonds for Sale.

NOTICE IS HEREBY GIVEN THAT the Borough of New Haven, offers for sale twenty-three (23) four and one-half per cent. Five Hundred ($500.00) Dollar Gold Bonds maturing as follows:

Bonds Nos. 1 and 2 on the 1st day of September 1910 and two bonds each year thereafter until all are paid

Bids will be received until MONDAY, AUGUST 5, 1907, at 12 o'clock noon All bids must be accompanied by a certified check in the sum of One Thousand ($1,000.00) Dollars All bids should be addressed to WILLIAM A. HUSTER Clerk of Borough Council, New Haven, Pa.

For further particulars, address S. R. GOLDSMITH, New Haven Borough Solicitor, Connellsville, Pa. 24July9td

Notice.

BY REQUEST OF THE PRESIDENT of the Connellsville Borough School District the following resolution passed by the Directors of the said School District at a meeting held Wednesday evening July 10, 1907, is hereby inserted in the Connellsville daily newspapers JOHN IRWIN, Treasurer.

On motion by O'Connor, seconded by Holt

That Treas ror-elect Irwin be instructed to advertise in local papers for bids for the use of all unchecked bonds of Connellsville Borough School District for the year ending June 1, 1908, and that the said bids be opened at the next regular or called meeting of the Board, the School Board reserving the right to reject any or all bids. Carried. July12td

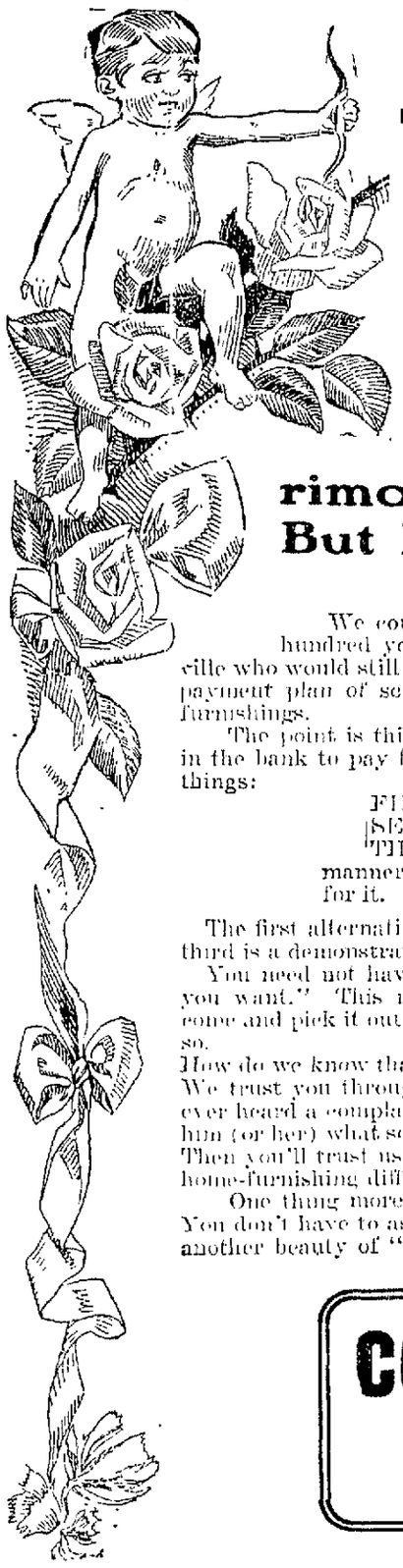

HOME of the OUTFIT

AARON'S

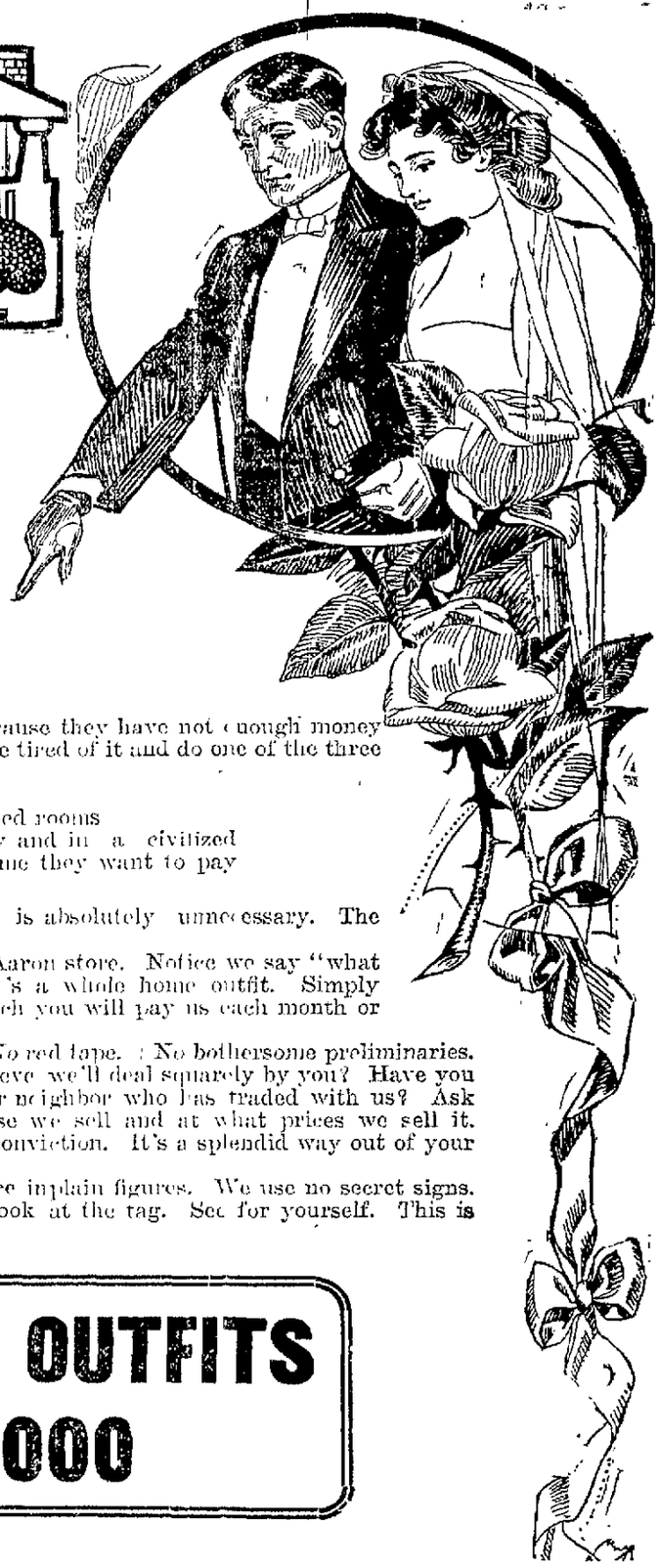

We Don't Conduct a Matrimonial Agency, But Listen to This:

We could (but will not, of course) name fifty to one hundred young married couples in and about Connellsville who would still be unmarried if it had not been for our easy payment plan of selling furniture, carpets, rugs and household furnishings.

The point is this: Dozens of young couples put off marrying because they have not enough money in the bank to pay for a home outfit. Some of them finally become tired of it and do one of the three things:

FIRST Give up the idea of wedding altogether.
SECOND Get maried and live in meagrely furnished rooms
THIRD Buy "the Aaron way," live happily, cosily and in a civilized manner, with all the furniture they need and all the time they want to pay for it.

The first alternative is decidedly out of the question. The second is absolutely unnecessary. The third is a demonstration of good, modern common sense.

You need not have a bank account to get what you want at the Aaron store. Notice we say "what you want." This means "as much as you want"—no matter if it's a whole home outfit. Simply come and pick it out and then we'll get together regarding how much you will pay us each month or so.

How do we know that you'll pay us? Why, we trust you. That's all. No red tape. No bothersome preliminaries. We trust you through and through. Do you trust us? Do you believe we'll deal squarely by you? Have you ever heard a complaint against Aaron's? Do you know any friend or neighbor who has traded with us? Ask him (or her) what sort of people we are and what sort of merchandise we sell and at what prices we sell it. Then you'll trust us as we trust you. Let this sink deep into your conviction. It's a splendid way out of your home-furnishing difficulties.

One thing more: We mark each piece of furniture with its price in plain figures. We use no secret signs. You don't have to ask the salesman "What's the price of this?" Look at the tag. See for yourself. This is another beauty of "the Aaron way."

COMPLETE ROOM OUTFITS $75 TO $5,000

Exclusive Agents for HOOSIER KITCHEN CABINETS

CASH OR AARON'S CREDIT.

Exclusive Agents for GRAND RAPIDS FURNITURE FACTORIES

4 MORE DAYS of First Annual Clearance Sale.

Waists valued at $1.25, $1.50, $1.75 and $2.00, at this sale..... 75c

Black Voile Skirts, value $9.50, $10.00 and $12.00 now at..... $5.98

Big Bargains Throughout the Store.

The Leader 150 MAIN STREET CONNELLSVILLE, PA. Kurtz's Old Stand.

A FAIR EXCHANGE

Is no robbery. We always give our patrons full value for their money, and often more than value. We pride ourselves upon our ability to buy the best shoes and Oxfords at the lowest prices, and we give our customers the benefit of our purchases by offering them at the lowest rates We maintain the standard of quality, however, at all costs.

J. G. Gorman. J. W. Buttermore.

Gorman & Co.

122 W. MAIN STREET.

SELL GOOD SHOES CHEAP.

Nothing Over 25c — WAGNER'S Opposite Magic Land. — Nothing Over 25c

SPECIAL for To-Morrow, Full Size Window Screens,

Made with good hard wood frame and nice quality of screen wire,

22 Cents

THE SMITH PREMIER TYPEWRITER Writes in Three Colors at Will. See It at The Courier Office. I. P. SNYDER, - - Agent.

MAKES STRONG PLEA.

Senator Borah Closes for State and Judge Will Charge Jury Today.

GREAT CASE NEARING CLOSE

Defendant Haywood Sits Unmoved While Torrent of Abuse Is Poured Upon Him and Western Federation —Women Relatives Are Affected.

Boise Idaho July 27 —Evidence and argument are at an end and today the jury will be left to decide whether William D Haywood is guilty of participation in a criminal conspiracy resulting in the assassination of former Gov Frank Steunenberg

United States Senator William E Borah special counsel for the prosecution, spoke the last word last night Today Judge Fremont Wood will instruct the jury, which is expected to retire to consider the verdict about 11 o clock.

JUDGE FREMONT WOOD

Senator Borah confined himself to the murder of Steunenberg and the conspiracy He linked Orchard to Haywood Haywood to Simpkins Simpkins to Moyer and Moyer to Pettibone Then selecting only the evidence of witnesses for the defense and leaving Orchards confession out he wove the lives and movements of the five men together Without departing from the records incidentally clearing up situations left somewhat clouded he brought these officials and members of the Western federation together Then he took Orchard away from Denver and back again to Denver to the headquarters of the Western Federation of Miners This was done carefully and almost monotonously the quiet before the storm Then Borah's voice and manner changed He sprang into action his voice quivering hand upstretched fingers outstretched he shouted

Borah Grows Dramatic

'Watch them now Watch the five conspirators Steunenberg is to die in 10 days and they are moving on the scene

The dramatic utterance and tense figure of the pleader sent a thrill through the courtroom For the space of 10 seconds there was silence Then relaxing Borah continued He brought Davis Copley Adams and Easterly all officers or members of the Western Federation of Miners into touch with Orchard Without a pause he drew picture after picture of the men associating together at various points From each place and fresh from every crime he brought Orchard back home to Denver and then smiling leaned toward the jury to ask

"Why, why always back to Denver unless it was to find there the protection and the pay of his employers?"

All these things denounced or sneered at by counsel for the defense found a bold and brilliant paragraph of defense in Senator Borah's peroration Includes and counsel for the defense were driven into a murmur of protest now under the lash of pointed sarcasm and again when under the fire of indignant reproach culture and Christianity law and order the home and the country found a ready champion The state of Idaho its people and its chief executive each in turn were lauded

Haywood Remains Calm

Under it all Haywood was perhaps the one man in the room who showed the least emotion At times his face flushed and more than once he paled under the attack as Borah reached the climax of the conspiracies pointed an accusing finger at the man who he said was the criminal force behind the Western Federation of Miners'

Mrs Steunenberg widow of the murdered governor attended the morning session but left early almost prostrated by the emotion awakened by Borah's vivid oratory Haywood's mother also left the courtroom in tears but soon returned to take her accustomed place beside the invalid wife of the defendant

Senator Borah's peroration was delivered in quiet almost feeling tones in strong contrast to the harsher voice in which he spoke of Clarence Darrow's argument of justification

'If he said the state has pointed out to you the men who were concerned in and executed this awful crime in the name of the manhood and the womanhood of Idaho do your duty without fear of any man or any favor to any man

"As I listened to the eloquent voice of counsel pleading for their client there came to me the memory of another scene and another time I remembered again that night in dark December in 1905 a night that added 10 years to the lives of some now here in this room I felt again the chill and faced the drifting sleet and stood again beside the body of my dead friend whose life blood stained the snow

Recalls Night of Murder

"I felt again the disgrace that had come to Idaho I saw the murdered man that meant more than murder for it meant the first blow that anarchy had aimed at my state and on that night I said to myself Can time untouch the lesson of this hour?

Let us then be brave in this supreme moment If the defendant is innocent let him go free but if not let him take the punishment that the law prescribes You have a higher duty to perform than ever was asked of a jury in Idaho Some of you men have stood the test in the past in protection of your homes and your flag but you have never faced a duty that required a higher courage than now In every home in Idaho the thoughts of our people are with you mingling with thoughts of things that made these homes possible and in every one throughout this broad land men and women look to you as the brave who stand for right and the flag'

At the close of Senator Borah's address and the adjournment of court the senator was surrounded and congratulated by nearly everyone in the courtroom, including counsel for the defense

DUN'S REVIEW OF TRADE.

New York July 27—Dun's Weekly Review of Trade says today

It is still noteworthy that there is none of the customary complaint of midsummer dullness in commercial or industrial channels On the contrary reports from many cities announce that all the backwardness of the early season in light weight fabrics has been made up and the liberal distribution of merchandise is accompanied by steady improvement in mercantile collections Preparations for fall and winter proceed with confidence and lines that usually report frequent cancellations at this season are holding their autumn business nearly intact In the leading industries there is little idle machinery steel and cotton mills reporting further into the future than other branches and the only material to more new records of pig iron production is the interruption to ore movement by the strike that has reduced shipments about two million tons in three weeks

Specialties at the steel mills are large producers being still unable to make deliveries as prompt as desired but there is a seasonable decrease in the volume of new business which relieves the pressure somewhat Production is now very heavy but many furnaces that need repairs will shut down unless orders come forward more promptly

TRI-STATE NEWS IN BRIEF

Kittanning Pa July 27—Mrs Mike Matusick who was so terribly burned in the Witmer dry fire lead at the Kittanning hospital from her injuries

Urbana O July 27—A conflagration swept this city destroying the plant of the United States Tire & Rim company The loss is estimated at $50,000

Youngstown O July 27 The body of an Italian with his throat cut was found at Turners Run He is supposed to have been murdered by the Black Hand

Titusville Pa July 27—The best oil well drilled in the local field for several years was drilled in on the Shannon farm near Sugar Grove It started off at a 175 barrel rate

Butler Pa July 27—The program for the unveiling of the Armstrong monument here on August 1 has been completed Vice President Fairbanks will be present on that day

Philadelphia Pa July 27—Michael McCarrity age 19 was fatally stabbed during a fight in a saloon in Kensington A knife was plunged into his back and abdomen and he died soon after

Bradford Pa July 27—Jay S Thomson an Erie railroad brakeman was probably fatally injured at Brockwayville He fell under the wheels One leg was severed and the other crushed

Plain City O July 27—Joseph Bechtel a farmer of this county has disappeared after drawing his money from a bank His wife fears he has met with foul play as he is said to have left with a sum of money

Leesburg O July 27—Miss Pearl Waring was shot and instantly killed by Orb Anderson whom she refused to marry The had been engaged Anderson then took poison but did not die He was arrested

Dayton O July 27—James Cook discovered a large hole in the ground on his farm and an investigation showed that an immense meteorite had fallen some time during the night imbedding itself in the ground

Allentown Pa July 27 — Joseph Lang was accidentally shot and killed by a fellow workman James Lang at Fogelsville They started to go hunting and in giving an exhibition with the gun it was accidentally discharged

Meadville Pa July 27—Upon his wife refusing to give him some liquor W W Patterson of this city drank Wood Alcohol and he swallowed nearly half a pint of carbolic acid He died in a few minutes from the dose

Columbus Grove O July 27—At Kelferville a frog weighing 11 pounds was found incased in a large fish dished up from the bottom of the creek It is supposed it went in as a baby frog and had grown larger when it grew larger than the opening

Kane Pa July 27 [illegible]

Youngstown O July 27 [illegible]

Columbus O July 27 [illegible]

Marion O July 27 [illegible]

Philadelphia Pa July 27 [illegible]

Bradford Pa July 27 [illegible]

Chicago Grain Market

Chicago July 27—Wheat prices on the local exchange declined more than one cent per bushel today owing to profit taking sales in anticipation of favorable weather in this country for the crop and by the bearish news in Europe grain centers At the close the September delivery was down 3c Corn was off 3c Oats showed a loss of 3c Provisions were 5@7½c lower Speculative options closed Wheat 91⅞ corn [illegible] oats 38½

Pittsburg Markets

Corn—No 2 yellow ear 67@68 No 2 yellow shelled 61@62 No 2 high mixed shelled 59@60

Hay—No 1 timothy $21 50@22 No 1 clover $16@16 50 No 1 mixed $16 50@17 00

Eggs—Selected 20@21c

Butter—Prime creamery 28@31 tubs 27½@28 Ohio creamery 26@26

Cheese—New York full cream new 14@14½ Ohio full cream 14@14½

Cattle—Supply light market steady Choice $5 75@6 prime $5 50@5 65 good $5 30@5 40 fair butchers $5 [illegible] @5 25 fair $4 [illegible] @4 25 bulls $3 [illegible]

Sheep and Lambs—Supply light and market steady Prime wethers $5 [illegible] @5 40 fair mixed $4@4 25 good mixed $3 [illegible] @3 25 common $2@3 lambs $5 [illegible] veal calves $5 50 @8 heavy and thin $4 50@5 50

Hogs—Receipts [illegible] market fairly active Prime heavy $6 [illegible] @6 40 medium and heavy yorkers $6 [illegible] @6 70 light yorkers and pigs $6 [illegible] @6 [illegible] roughs $4 50@5 25 stags $3 75@4 25

Our Presidents

CHESTER ALAN ARTHUR.

The twenty first president of the United States was born at Fairfield Vt in 1830 He began the practice of law in New York in 1854 becoming conspicuous in his profession President Grant appointed him collector of the port of New York in 1871 and reappointed him four years later President Hayes removed him In 1880 partly as a concession to the supporters of Grant he was nominated for the vice presidency on the Republican ticket with Garfield Upon the death of the latter by assassination April 1 became president Sept 19 1881 He died in New York city Nov 18 1886

JAMES B. HOGG,
MINING CIVIL ENGINEER

CIVIL AND MINING ENGINEER

410 First National Bank Building, Connellsville, Pa
Tri State Phone 93

Surveys and all Branches of Construction Engineering Railroads Coal and Coke Work Development of Coal Mines, Mapping, Drafting, Blue Printing

MODERN METHODS. ACCURATE WORK.

"F. F."

The Yough Brewery Has It.

Not Brew in western Penna Equals the Yough's F F

CALL THE
Yough Brewery.
Either Phone.
CONNELLSVILLE, PA

Careful Housewives

WHEN PUTTING AWAY STOVES

Always give them a coat of 6-S-4 to make them rust proof

It shines itself [illegible] like paint is better than any stove pipe or wire screens

It makes old stoves look like new.

For Sale at the
FRISBEE HARDWARE STORE

H. A. CROW,
General Insurance and Loan,
Rooms 405 406
First National Bank Building
CONNELLSVILLE PA.

Deeds Recorded

[illegible]

Marriage Licenses

[illegible]

DOCTOR

EVANS

OVER MARKLEY PHARMACY,
Opposite Aaronson Furniture Store,
CONNELLSVILLE, PA

Diseases of the Nervous System [illegible]

Are you afflicted with Catarrh [illegible]

Are you troubled with Deafness [illegible]

Do you suffer with Dyspepsia [illegible]

Do you suffer from an oppressed feeling [illegible]

Do you suffer from Kidney trouble [illegible]

Do you suffer from Piles [illegible]

CONSULTATION FREE. NO INCURABLE DISEASES TAKEN

The First National Bank
DAWSON, PA.

Capital - - $50,000.00
Surplus - - 1 ,000.00
Undivided Profits 10,000.00

OFFICERS
M V COCHRAN President.
JOHN H WURTZ Vice President and Cashier
J C CORE Second Vice President.
R D HENSEY Assistant Cashier and Teller
A WURTZ Bookkeeper
S J [illegible] Stenographer
GEO F WHITNEY Stenographer

DIRECTORS
M M Cochran N A. Blair,
John H Wurtz W Harry Brown,
Joseph Overy J C Core,
A C Sherard.

Receives deposits payable on demand without notice Issues drafts and money orders on all parts of Europe and transacts a general banking business Your account solicited.

First National Bank
OF PERRYOPOLIS

Capital - - $50,000.00
Surplus - - $35,000.00
Undivided Profits $1,300.00

OFFICERS
M M COCHRAN President.
J H DAVIDSON and
JOHN H WURTZ Vice Presidents.
HOWARD ADAMS Cashier
HUDSON SLOCUM, Bookkeeper

DIRECTORS
John H Wurtz A M Fuller
David Browneller M M Cochran,
J A Hopkins J H Davidson,
M L Strawn

Receives deposits payable on demand without notice. Issues drafts and money orders on all parts in Europe and transacts a general banking business Your account solicited.

STEAMSHIP TICKETS SOLD TO AND FROM EUROPE.

YOUR DOLLAR

Will come back to you if you spend it at home It is gone forever if you send it to the Mail Order House A glance through our advertising columns will give you an idea where it will buy the most

You Can't Afford the Risk

Of keeping money hidden at home. You don't need to take the risk This strong bank invites you to make certain of safety by opening a checking or savings account, no matter how small the amount you wish to deposit.

If you live out of town, business may be transacted with us by mail Any checks, drafts or notes forwarded will be promptly collected and placed to your account.

4% ON SAVINGS.

The First National Bank
Established 1876. Resources Over $2,000,000.
MAIN SREET, CONNELLSVILLE.
All Languages Spoken in Foreign Department.

Small Sums Count Up.

There may not be a single large entry in your savings account, but if there are enough small ones, the result will be very satisfactory to you

A dollar in our bank starts the savings habit With each additional dollar the habit is growing and soon you are an habitual saver—and soon independent

4% on Savings Accounts.

The Yough National Bank Connellsville, Pa.

IN THE RACE OF PROGRESS
The Second National Bank of Connellsville
IS ALWAYS WITH THE LEADERS

We believe that every possible safeguard should be employed to safeguard the interests of our stockholders officers and depositors That is why we at all times seek out and follow the latest and most approved methods

Your account invited
4 per cent on Savings Accounts.

It would cause you quite a little inconvenience and loss if your deeds insurance policies and other valuable papers should be destroyed by fire or filched by burglars There is safety in our burglar and fire proof vault private boxes rent at $2 00 a year and up

THE CITIZENS' NATIONAL BANK,
CONNELLSVILLE, PA.

Character, Ability and Money.

The ability to save money indicates force of character Character ability and money, promptly applied, are the chief elements of success

Start an account with us—it will help you save regularly.

4% Interest Paid on Savings Deposits of $1 and Up.

Home Savings Banks Free to Depositors.

The Colonial National Bank of Connellsville,
COR MAIN AND PITTSBURG STREETS CONNELLSVILLE, PA.

The
New Haven National Bank,
Main Street, NEW HAVEN, PA.

A Strong Progressive Bank, Equipped to Give You Efficient Service.

%4 INTEREST ON SAVINGS.

P. S. NEWMYER,
ATTORNEY-AT-LAW,
Rooms 405 and 406
First National Bank Building,
Connellsville, Pa.

McCLAREN
AGENT FOR
FOOTER'S DYE WORKS

J. E. SIMS,
Funeral Director and Embalmer
Store Bell Phone 168 Tri State 245. Residence Bell Phone 150 Tri-State 879

MORRIS & CO.
UNDERTAKERS
118 1 0 South Pittsburg St
Next to The Wyman
Bell Phone 32 Tri State 167.

Fine Job Work of all kind at this office

The Woman In the Alcove

By ANNA KATHARINE GREEN,

Author of "The Millionaire Baby," "The Filigree Ball," "The House in the Mist," "The Amethyst Box," Etc.

COPYRIGHT, 1906, THE BOBBS-MERRILL COMPANY.

CHAPTER X.

I WAS not the only one to tremble now. This man of infinite experience and daily contact with crime had turned as pale as ever I myself had done in face of a threatening calamity.

"I shall see about this," he muttered, crumpling the paper in his hand. "But this is a very terrible business you are plunging me into. I sincerely hope that you are not heedlessly misleading me."

"I am correct in my facts, if that is what you mean," said I. "The stiletto is an English heirloom and bears on its blade, among other devices, that of Mr. Grey's family on the female side. But that is not all I want to say. If the blow was struck to obtain the diamond, the shock of not finding it on his victim must have been terrible. Now, Mr. Grey's heart, if my whole theory is not utterly false, was set upon obtaining this stone. Your eye was not on him as mine was when you made your appearance in the hall with the recovered jewel. He showed astonishment, eagerness and a determination which finally led him forward as you know with the request to take the diamond in his hand. Why did he want to take it in his hand? And why, having taken it, did he drop it—a diamond supposed to be worth an ordinary man's fortune? Because he was startled by a cry he chose to consider the traditional one of his family proclaiming death? Is it likely, sir? Is it conceivable even that any such cry as we heard could, in this day and generation, ring through such an assemblage, unless it came with ventriloquial power from his own lips? You observed that he turned his back; that his face was hidden from us. Discreet and reticent as we have all been and careful in our criticisms of so bizarre an event, there still must be many to question the reality of such superstitious fears and some to ask if such a sound could be without human agency and a very guilty agency too. Inspector, I am but a child in your estimation, and I feel my position in this matter much more keenly than you do, but I would not be true to the man whom I have unwittingly helped to place in his present unenviable position if I did not tell you that in my judgment this cry was a spurious one, employed by the gentleman himself as an excuse for dropping the stone."

"And why should he wish to drop the stone?"

"Because of the fraud he meditated. Because it offered him an opportunity for substituting a false stone for the real. Did you not notice a change in the aspect of this jewel dating from this very moment? Did it shine with as much brilliancy to your hand when you received it back as when you passed it over?"

"Nonsense! I do not know; it is all too absurd for argument." Yet he did stop to argue, saying in the next breath: "You forget that the stone has a setting. Would you claim that this gentleman of family, place and political distinction had planned this hideous crime with sufficient premeditation to have provided himself with the exact counterpart of a brooch which it is highly improbable he ever saw? You would make him out a Cagliostro or something worse. Miss Van Arsdale, I fear your theory will topple over of its own weight."

He was very patient with me; he did not show me the door.

"Yet such a substitution took place, and took place that evening," I insisted. "The bit of paste shown us at the inquest was never the gem Mrs. Fairbrother wore on entering the alcove. Besides, where all is sensation, why cavil at one more improbability? Mr. Grey may have come over to America for no other reason. He is known as a collector, and when a man has a passion for diamond getting"—

"He is known as a collector?"

"In his own country."

"I was not told that."

"Nor I. But I found it out."

"How, my dear child, how?"

"By a cablegram or so."

"You—cabled—his name—to England?"

"No, Inspector; uncle has a code, and I made use of it to ask a friend in London for a list of the most noted diamond fanciers in the country. Mr. Grey's name was third on the list."

He gave me a look in which admiration was strangely blended with doubt and apprehension.

"You are making a brave struggle," said he, "but it is a hopeless one."

"I have one more confidence to repose in you. The nurse who has charge of Miss Grey was in my class in the hospital. We love each other, and to her I dared appeal on one point. Inspector"—here my voice unconsciously fell as he impetuously drew nearer—"a note was sent from that sick chamber on the night of the ball—a note surreptitiously written by Miss Grey while the nurse was in an adjoining room. The messenger was Mr. Grey's valet and its destination the house in which her father was enjoying his position as chief guest. She says that it was meant for him, but I have dared to think that the valet would tell a different story. My friend did not see what her patient wrote, but she acknowledged that if her patient wrote more than two words the result must have been an unintelligible scrawl, since she was too weak to hold a pencil firmly and so nearly blind that she would have had to feel her way over the paper."

The inspector started and, rising hastily, went to his desk, from which he presently brought the scrap of paper which had already figured in the inquest as the mysterious communication taken from Mrs. Fairbrother's hand by the coroner. Pressing it out flat, he took another look at it, then glanced up in visible discomposure.

"It has always looked to us as if written in the dark by an agitated hand, but"—

I said nothing. The broken and unfinished scrawl was sufficiently eloquent.

"Did your friend declare Miss Grey to have written with a pencil and on a small piece of unruled paper?"

"Yes. The pencil was at her bedside. The paper was torn from a book which lay there. She did not put the note when written in an envelope, but gave it to the valet just as it was. He is an old man and had come to her room for some final orders."

"The nurse saw all this? Has she that book?"

"No; it went out next morning with the scraps. It was some pamphlet, I believe."

The inspector turned the morsel of paper over and over in his hand.

"What is this nurse's name?"

"Henrietta Pierson."

"Does she share your doubts?"

"I cannot say."

"You have seen her often?"

"No, only the one time."

"Is she discreet?"

"Very. On this subject she will be like the grave unless forced by you to speak."

"And Miss Grey?"

"She is still ill, too ill to be disturbed by questions, especially on so delicate a topic. But she is getting well fast. Her father's fears as we heard them expressed on one memorable occasion were ill founded, sir."

Slowly the inspector inserted this scrap of paper between the folds of his pocketbook. He did not give me another look, though I stood trembling before him. Was he in any way convinced or was he simply seeking for the most considerate way in which to dismiss me and my abominable theory? I could not gather his intentions from his expression and was feeling very faint and heartsick when he suddenly turned upon me with the remark:

"A girl as ill as you say Miss Grey was must have had some very pressing matter on her mind to attempt to write and send a message under such difficulties. According to your idea, she had some notion of her father's designs and wished to warn Mrs. Fairbrother against them. But don't you see that such conduct as this would be preposterous, nay, unparalleled in persons of their distinction? You must find some other explanation for Miss Grey's seemingly mysterious action, and I an agent of crime other than one of England's most reputable statesmen."

"So that Mr. Durand is shown the same consideration, I am content," said I. "It is the truth and the truth only I desire. I am willing to trust my cause with you."

He looked none too grateful for this confidence. Indeed, now that I look back on this scene, I do not wonder that he shrank from the responsibility thus foisted upon him.

"What do you want me to do?" he asked.

"Prove something. Prove that I am altogether wrong or altogether right. Or if proof is not possible, pray allow me the privilege of doing what I can myself to clear up the matter."

"You?"

There was apprehension, disapprobation, almost menace in his tone. I bore it with as steady and modest a glance as possible, saying, when I thought he was about to speak again:

"I will do nothing without your sanction. I realize the dangers of this inquiry and the disgrace that would follow if our attempt was suspected before proof reached a point sufficient to justify it. It is not an open attack I meditate, but one"—

Here I whispered in his ear for several minutes. When I had finished, he gave me a prolonged stare, then he laid his hand on my head.

"You are a little wonder," he declared. "But your ideas are very quixotic, very. However," he added, suddenly growing grave, "something, I must admit, may be excused a young girl who finds herself forced to choose between the guilt of her lover and that of a man esteemed great by the world, but altogether removed from her and her natural sympathies."

"You acknowledge, then, that it lies between these two?"

"I see no third," said he.

I drew a breath of relief.

"Don't deceive yourself, Miss Van Arsdale. It is not among the possibilities that Mr. Grey has had any connection with this crime. He is an eccentric man, that's all."

"But—but"—

"I shall do my duty. I shall satisfy you and myself on certain points, and if"—I hardly breathed—"there is the least doubt, I will see you again and"—

The change he saw in me frightened away the end of his sentence. Turning upon me with some severity, he declared: "There are nine hundred and ninety-nine chances in a thousand that my next word to you will be to prepare yourself for Mr. Durand's arraignment and trial. But an infinitesimal chance remains to the contrary. If you choose to trust to it, I can only admire your pluck and the great confidence you show in your unfortunate lover."

And with this half hearted encouragement I was forced to be content not only for that day, but for many days, when—

CHAPTER XI.

BUT before I proceed to relate what happened at the end of those two weeks I must say a word or two in regard to what happened during them.

Nothing happened to improve Mr. Durand's position and nothing openly to compromise Mr. Grey's. Mr. Fairbrother, from whose testimony many of us hoped something would yet be gleaned calculated to give a turn to the suspicion now centered on one man, continued ill in New Mexico, and all that could be learned from him of any importance was contained in a short letter dictated from his bed in which he affirmed that the diamond when it left him was in a unique setting procured by himself in France; that he knew of no other jewel similarly mounted and that if the false gem was set according to his own description the probabilities were that the imitation stone had been put in place of the real one under his wife's direction and in some workshop in New York, as she was not the woman to take the trouble to send abroad for anything she could get done in this country. The description followed. It coincided with the one we all knew.

This was something of a blow to me. Public opinion would naturally reflect that of the husband, and it would require very strong evidence indeed to combat a logical supposition of this kind with one so forced and seemingly extravagant as that upon which my own theory was based. Yet truth often transcends imagination, and, having confidence in the inspector's integrity, I subdued my impatience for a week, almost for two, when my suspense and rapidly culminating dread of some action being taken against Mr. Durand were suddenly cut short by a message from the inspector, followed by his speedy presence in my uncle's house.

We have a little room on our parlor floor, very snug and secluded, and in this room I received him. Seldom have I dreaded a meeting more and seldom have I been met with greater kindness and consideration. He was so kind that I feared he had only disappointing news to communicate, but his first words reassured me. He said:

"I have come to you on a matter of importance. We have found enough truth in the suppositions you advanced at our last interview to warrant us in the attempt you yourself proposed for the elucidation of this mystery. That this is the most risky and altogether the most unpleasant duty which I have encountered during my several years of service, I am willing to acknowledge to one so sensible and at the same time of so much modesty as yourself. This English gentleman has a reputation which lifts him far above any unworthy suspicion, and were it not for the favorable impression made upon us by Mr. Durand in a long talk we had with him last night I would sooner resign my place than pursue this matter against him. Success would create a horror on both sides the water unprecedented during my career, while failure would bring down ridicule on us which would destroy the prestige of the whole force. Do you see my difficulty, Miss Van Arsdale? We cannot even approach this haughty and highly reputable Englishman with questions without calling down on us the wrath of the whole English nation. We must be sure before we make a move and for us to be sure where the evidence is all circumstantial, I know of no better plan than the one you were pleased to suggest, which, at the time, I was pleased to call quixotic."

Drawing a long breath I surveyed him thrillily. Never had I so realized my presumption or experienced such a thrill of joy in my frightened yet elated heart. They believed in Adson's innocence and they trusted me. Insignificant as I was, it was to my exertions this great result was due. As I realized this I felt my heart swell and my throat close. In despair of speaking I held out my hands. He took them kindly and seemed to be quite satisfied.

"Such a little, trembling, tear filled Amazon!" he cried. "Shall you have courage to undertake the task before you? If not"—

"Oh, but I have" said I. "It is your goodness and the surprise of it all which unnerves me. I can go through what we have planned if you think the secret of my personality and interest in Mr. Durand can be kept from the people I go among."

"It can if you will follow our advice implicitly. You say that you know the doctor and that he stands ready to recommend you in case Miss Pierson withdraws her services."

"Yes, he is eager to give me a chance. He was a college mate of my father's."

"How will you explain to him your wish to enter upon your duties under another name?"

"Very simply. I have already told him that the publicity given my name in the late proceedings has made me very uncomfortable, that my first case of nursing would require all my self possession and that if he did not think it wrong I should like to go to it under my mother's name. He made no dissent, and I think I can persuade him that I would do much better work as Miss Ayers than as the too well known Miss Van Arsdale."

"You have great powers of persuasion. But may you not meet people at the hotel who know you?"

"I shall try to avoid people, and if my identity is discovered, its effect or non-effect upon one we find it difficult to mention will give us our clew. If he has no guilty interest in the crime, my connection with it as a witness will not disturb him. Besides, two days of unsuspicious acceptance of me as Miss Grey's nurse are all I want. I shall take immediate opportunity, I assure you, to make the test I mentioned. But how much confidence you will have to repose in me! I comprehend all the importance of my undertaking and shall work as if my honor as well as yours were at stake."

"I am sure you will." Then for the first time in my life I was glad that I was small and plain rather than tall and fascinating like so many of my friends, for he said: "If you had been a triumphant beauty, depending on your charms as a woman to win people to your will, we should never have listened to your proposition or risked our reputation in your hands. It is your wit, your earnestness and your quiet determination which have impressed us. You see I speak plainly. I do so because I respect you. And now to business."

Details followed. After these were well understood between us I ventured to say: "Do you object—would it be asking too much—if I requested some enlightenment as to what facts you have discovered about Mr. Grey which go to substantiate my theory? I might work more intelligently."

"No, Miss Van Arsdale, you would not work more intelligently, and you know it. But you have the natural curiosity of one whose very heart is bound up in this business. I could deny you what you ask, but I won't, for I want you to work with quiet confidence, which you would not do if your mind were taken up with doubts and questions. Miss Van Arsdale, one surmise of yours was correct. A man was sent that night to the Ramsdell house with a note from Miss Grey. We know this because he boasted of it to one of the bellboys before he went out, saying that he was going to have a glimpse of one of the swellest parties of the season. It is also true that this man was Mr. Grey's valet an old servant who came over with him from England. But what adds weight to all this and makes us regard the whole affair with suspicion is the additional fact that this man received his dismissal the following morning and has not been seen since by any one we could reach. This looks bad to begin with, like the suppression of evidence, you know. Then Mr. Grey has not been the same man since that night. He is full of care, and this care is not entirely in connection with his daughter, who is doing very well and bids fair to be up in a few days. But all this would be nothing if we had not received advices from England which prove that Mr. Grey's visit here has an element of mystery in it. There was every reason for his remaining in his own country, where a political crisis is approaching, yet he crossed the water, bringing his sickly daughter with him.

"The explanation as volunteered by one who knew him well was this: that only his desire to see or acquire some precious object for his collection could have taken him across the ocean at this time, nothing else rivaling his interest in governmental affairs. Still this would be nothing if a stiletto similar to the one employed in this crime had not once formed part of a collection of curios belonging to a cousin of his whom he often visited. This stiletto has been missing for some time, stolen, as the owner declared, by some unknown person. All this looks bad enough, but when I tell you that a week before the fatal ball at Mr. Ramsdell's, Mr. Grey made a tour of the jewelers on Broadway and, with the pretext of buying a diamond for his daughter, entered into a talk about famous stones, ending always with some question about the Fairbrother gem, you will see that his interest in that stone is established and that it only remains for us to discover if that interest is a guilty one. I cannot believe this possible, but you have our leave to make your experiment and see. Only do not count too much on his superstition. If he is the deep dyed criminal you imagine, the cry which startled us all at a certain critical instant was raised by himself and for the purpose you suggested. None of the sensitiveness often shown by a man who has been surprised into crime will be his. Relying on his reputation and the prestige of his great name, he will, if he thinks himself under fire, face every shock unmoved."

[TO BE CONTINUED.]

What is good is never too abundant. —Don Quixote.

Start the Bowels

When you suffer with sick headache, biliousness, torpid liver, tainted breath or stomach ills—start the bowels. Health demands that they move naturally at least once a day; otherwise poisons are thrown back into the blood and the whole body becomes a lodging place for disease. Keep the bowels open with

BEECHAM'S PILLS

when there is the slightest evidence of irregularity, and you will be free from the complaints caused by sluggish bowels or an inactive liver. The action of Beecham's Pills is gentle but thorough. Fifty-six years before the public, their wonderful success as liver and bowel correctives, has won first place for them as

Nature's Constipation Cure

In boxes with full directions, 10c. and 25c.

TERRIBLY DISTRESSING.

Nothing can cause more pain and more distress than Piles.

No wonder many Piles sufferers say their lives are burdens to them.

Ointments and local treatments may relieve but cannot cure.

Dr. Leonhardt's Hem-Roid is guaranteed to cure any case of Piles.

If Hem-Roid doesn't cure you, you get your money back.

Hem-Roid is a tablet taken internally that removing the cause.

$1.000 guarantee goes with every box.

A months treatment for $1.00 at A. A. Clarke's, Connellsville, or Dr. Leonhardt Co., Niagara Falls, N. Y. 11

DR. GREWER

Medical and Surgical Institute. A. C. Hagan Block, No. 28 East Main Street, Uniontown, Pa.

Dr. E. Grewer, Consulting Physician and Surgeon.

Dr. E. Grewer, a graduate of the University of Pennsylvania and one of the leading specialists of this State, is now permanently located at the above address, where he treats all chronic diseases of Men, Women and Children.

He makes a specialty of all forms of Nervous Diseases, Blood Poison, Secret Diseases, Epileptic Fits, Convulsions, Hysteria, St. Vitus Dance, Wakefulness. Cured under guarantee.

Lost Manhood Restored.
Weakness of Young Men Cured, and All Private Diseases.

Varicocele, Hydrocele and Rupture promptly cured without pain and no detention from business.

He cures the worst cases of Nervous Prostration, Rheumatism, Scrofula, Old Sores, Blood Poison, and all diseases of the Skin, Ear, Nose, Throat, Heart, Lungs, Stomach, Liver, Kidneys and Bladder.

Itching Piles, Fistula, Stricture, Tumors, Cancers and Goiters cured without cutting.

Special attention paid to the treatment of Nasal Catarrh.

He Will Forfeit the Sum of $5,000 for Any Cases of FITS or EPILEPTIC CONVULSIONS That He Cannot Cure.

Consultation in English and German and strictly confidential. Write if you cannot call.

Office Hours: From 9 A. M. to 8.30 P. M. On Sundays, from 9 to 12 only.

Today's Riddle

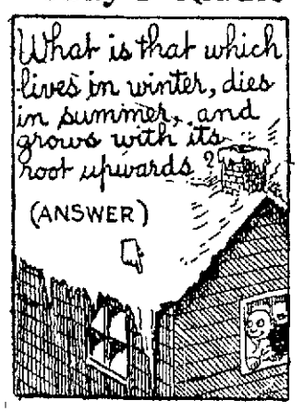

ONLY ONE "BEST."

Connellsville People Give Credit Where Credit Is Due.

People of Connellsville who suffer with sick kidneys and bad backs want a kidney remedy that can be depended upon. The best is Doan's Kidney Pills, a medicine for the kidneys only made from pure roots and herbs. Here's testimony:

Nicholas Spor, gardner, of 317 Brushton avenue, Greensburg, Pa., employed at St. Mary's convent, says: "I have just as much faith in Doan's Kidney Pills as I had in the summer of 1897 after they had cured me of acute attacks of pain across the loins, imperfect action of the kidneys, spells of dizziness, headaches and that worn-out feeling so common to kidney complaint. At that time I had made these facts known to residents of Greensburg in a public testimonial, and since that time I have continually recommended this remedy to my friends and acquaintances, knowing that it can always be relied upon. I recall the case of a neighbor who had such pain in the back that for a long time he had scarcely been able to get around. I gave him a supply of Doan's Kidney Pills and they cured him. During the seven years since I used them myself I have never known of a case which they failed to cure."

For sale by all dealers. Price 50 cents. Foster-Milburn Co., Buffalo, N. Y., sole agents for the United States.

Remember the name—Doan's—and take no other 12

Millinery One-Half Price

We have an immense stock of Ladies' Headwear made up in the latest styles of the season. We have concluded to make a clean sweep of our entire stock of summer millinery, hence we offer you our choice of any hat in stock at HALF PRICE. Come in and look them over and secure an up-to-date hat at less than cost. Remember only HALF PRICE

PATTERNS

Cut your clothes by a Peerless Pattern, the most up-to-date pattern made. All seams allowed. We have the full line to select from 5c, 10c and 15c

FREEZERS

The celebrated Frozo Freezer. Will freeze cream in five minutes. 2-quart $1.75; 3-quart $1.99; 4-quart $2.19; 6-quart $3.25.

HAMMOCKS

Take one of our Quaker City Hammocks on your vacation. Have an elegant line from $4.98 down to 99c.

SCREENS

Keep out the flies with our screen windows, with extra heavy frame. The best screen window made. The kind that don't break. Fit any window. Price, each 29c and 35c.

The Whitcomb Shoe

We offer the Whitcomb shoe for men, the equal of any $5 shoe made, in patent leather, box calf or gun metal, button, lace or blucher pair..... $2.99

The American Gentleman.

The American Gentleman shoe for men, in patent leather tan or box calf, advertised the world over for $4. We have 66 pairs to go at $2.99

The Swelldom shoe for men in patent leather, blucher or box calf, a shoe that has style and wear $2.49

The Sterling shoe for men in patent leather, or box calf, high grade shoe at a low price..... $1.99

Men's Shoes in great assortment, wear well and look well, pair..... $1.99

10 styles Mens Heavy Work Shoes, in buckle or lace, pair $1.49 and $1.35

The American Lady Shoe for women, with hand turned soles the most comfortable shoe made, advertised the world over at $3.50 $2.65

Ladies' fine dress shoes, in patent leather or fine kid, with dull matt top, button lace or blucher..... $2.49

Ladies' Oxfords, with patent tip, a good serviceable oxford for 99c

Ladies' Oxfords, blucher cut, patent tip, dull uppers, pair..... $1.25

Ladies' Patent Leather Oxfords, in a number of styles, worth $2.50 our price..... $1.49

Ladies' ultra stylish oxfords in patent leather, the very best material, pair..... $1.99

Ladies' Fine Dress Shoes, in blucher cut, medium sole, patent tip, a very stylish shoe pair..... $1.99

Ladies' Dress Shoes, in 20 styles, a great variety, pair $1.49 down to..... 99c

NEW YORK RACKET STORE

The Summer Clearance Sale is Booming.

Union Supply Company stores are all very busy places; they are always busy, but at the present time the business is extraordinary, due largely to the great Clearance Sale now going on. Reductions in prices have been made in every article in the stores and many people are taking advantage of the great bargains.

Low Shoe Bargains.

Shoes made for us under rigid supervision and planned to give you full value and the Union Supply Company's buying power at regular prices, now at the reduced prices it is a greater value, a greater inducement. We have them for men and women, boys and girls, tan and black, all the late styles and shapes. We are going to close them out. Not one pair will be carried over. Get after them at once.

UNION SUPPLY COMPANY,

58 DEPARTMENT STORES

Located in Westmoreland, Fayette and Allegheny Counties.

BALTIMORE & OHIO RAILROAD.

Schedule Effective June 2, 1907.

For CHICAGO.—4.30 and 8.06 P. M. daily.

For CINCINNATI, ST. LOUIS and LOUISVILLE, V.-A. PITTSBURG.—5.00 A. M. and 7.40 P. M. daily.

For PITTSBURG.—Week days, 6.00, 7.44, 7.55, 10.15 A. M., 4.30, 5.40, 6.45, 8.06 P. M.; Sundays 5.00, 7.44, 7.55 A. M. and 4.30, 6.15 and 8.06 P. M.

For WASHINGTON, PA. and WHEELING.—Week days, 5.00, 10.15 A. M., 4.30 and 8.06 P. M. Sundays, 5.00 A. M., 4.30 and 8.06 P. M.

For MT. PLEASANT.—Week days, 10.25 A. M.

For UNIONTOWN.—Week days, 10.00 A. M., 4.15 and 6.50 P. M. Sundays, 10.00 A. M. and 6.50 P. M.

For MORGANTOWN and FAIRMONT.—Week days 10.00 A. M., 4.43 and 6.50 P. M. Sundays 10.00 A. M. and 6.50 P. M.

For BUFFALO, N. Y., and CLEVELAND, O.—5.00, 7.44, 7.55, 10.15 A. M.; 4.30, 5.40, 6.45 and 8.06 P. M.

For WASHINGTON, BALTIMORE, PHILADELPHIA, NEW YORK, BOSTON and all points in the east.—EXPRESS daily, 9.47 A. M.; 3.00, 7.44 and 11.15 P. M.

For CONFLUENCE.—8.45 A. M. and 3.00 and 4.50 P. M. week days; 8.45 A. M. and 3.00 P. M. Sundays.

For C. & O. BRANCH POINTS.—8.45 A. M., week days only.

For JOHNSTOWN and points on the S. & C. BRANCH.—Week days, 8.45, 9.47 A. M.; 3.00 P. M. Sundays, 3.00 P. M.

For BERLIN.—Week days, 8.45 A. M. and 3.00 P. M.

For CUMBERLAND.—Daily Express trains, 9.47 A. M.; 3.00, 7.44 and 11.15 P. M. Daily Accommodations trains, 8.45 A. M. and 3.00 and 4.50 P. M.

For SHENANDOAH JUNCTION and points on the N. & W. R. R.—9.47 A. M.; 3.00 and 11.15 P. M. daily.

For HARPER'S FERRY and VALLEY DIVISION points.—9.47 A. M.; 3.00 and 11.15 P. M. Week days only.

For tickets, Pullman reservations and information concerning time of trains and connections, call at the Baltimore & Ohio depot, Connellsville, Pa.; Tri-State Phone 289.

H. L. DOUGLASS, Ticket Agent.
C. W. ALLEN, Trav. Pass. Agent.

WASHINGTON RUN RAILROAD.

Trains leave Layton daily for Star Junction at 8.20 A. M.; daily except Sunday, 6.25 P. M.; Sunday only, 5.50 and 7.05 P. M.

Trains leave Star Junction for Layton daily at 7.35 A. M. and 5.20 P. M.; Sunday only, 6.40 P. M.

All trains make connections with B. & O. at Layton.

Commercial Printing of all kinds Done at The Courier Job Printing Office.

STABBED BY MADMAN

Little Children in Berlin Victims of Attack by Murderous Maniac.

GERMAN CAPITAL IN UPROAR

Fiendish Crimes Stir City to Desperation—Note Written by Murderer Found on Seat in Park—Suspect is Nearly Lynched.

Berlin, July 27.—A fiendish and atrocious criminal has made his appearance in this city and five little girls are his victims. The man sought a favorable opportunity to get near his victims and by a deft stroke ripped open their stomachs with a knife. Two of the children were thus treated on the open streets and the other three were attacked in their homes. He entered apartments located on the first floor and slashed his victims while their parents were out or before an alarm could be given. One of the children is dead. The entire police force of the city is aroused and is making every effort to capture the man and prevent the commission of further outrages.

The criminal approached his victims rapidly, one after another. He would seize the child with one hand and gash her rapidly with some sharp instrument held in the other.

Within a short space of time the assassin successively enticed three girl babies, the oldest only 5 years old, into doorways of houses and stabbed them several times in the abdomen with a sharp instrument. As a result one of the children is dead, another is dying and the third is dangerously wounded.

Child Found in Pool of Blood.

The first knowledge that the crimes had been committed came when an occupant of the house at the corner of Ryke and Belforter streets found the body of Margaretha Prawitz, age 4, lying in the doorway bathed in blood, the bowels protruding and the lower part of the body horribly gashed. This was immediately reported to the police, who were about to proceed to investigate the case when reports came that Bertha Leust, age 3, and Elly Knispeck, 5 years of age, had been found similarly outraged, but still alive, in Prenzlauer alley and Hensersdorfer street, respectively.

Shortly after the crimes were committed a slip of paper with a death band sketched on it was found on a public seat in the square near the scene. On it was scribbled in a rambling hand: "Away, away; in five minutes there will be a corpse. There is a child murderer in the neighborhood. Deliver this note to the police. I have killed children in Belforter, Preinzlauer and Henzersdorfer streets."

The note was attached to the seat by means of a sharp single scissor blade and it is assumed that the crimes were committed with the other half of the instrument.

Berlin Police Capture Suspect.

All the available police and detectives were ordered to scour the neighborhood. Some parents have reported that their children had seen a haggard man about 27 years of age well dressed and wearing a cap, offering candy and fruit to little girls whom he asked to accompany him.

A man was arrested shortly afterward who tallied somewhat with this indefinite description. Later he was confronted by the two wounded children, who, however, were too weak to respond to the questions put to them.

The man was then taken in a cab guarded by police to the police station. The crowd outside the station believing him to be the murderer, attempted to drag him from the vehicle and lynch him and he was saved only by the policemen drawing their swords and holding the crowd at bay. The people then attempted to storm the station and the prisoner was removed to the central station for security.

Experts who have examined the note found on the seat have come to the conclusion that it was written by a madman. They will secure samples of writing from the prisoner and compare these with the note.

CURED BY MIRACLES

Petitioners at Shrine of St. Anne Believe They Are Healed.

Kankakee, Ill., July 27.—Thousands of persons attending the ninth day's session of the novena at the shrine of St. Anne saw several persons arise in St. Joseph's church and announce that they had been healed of infirmities.

Miss Mary Pierce, 18 years old, of Delphi, Ind., said that she had been afflicted with paralysis for four years, during which time she said she had been unable to walk. She left the church without support.

Miss Daisy Lamond of Kankakee, almost blind for 32 years, she said, was able to read without glasses at the close of nine days of prayer.

George Neary of Lost Nation, Iowa, and Michael McCormick of Kinsman, Ill., both said they had been crippled from childhood. They walked from the church and said it was the first time they had walked since infancy.

The Longworths Sail.

San Francisco, July 27.—The steamer Siberia, which has sailed for the Orient, carried a number of prominent people as passengers, including Secretary of Commerce and Labor Straus and Congressman Nicholas Longworth of Ohio and wife.

NEW YORK IN PANIC.

Crimes Against Women and Children Occur With Alarming Frequency.

New York, July 27.—To the series of unpunished crimes against young girls which daily of late has exasperated the police and put parents in the outlying districts in an ugly mood, have been added for investigation the cases of Virginia Burish, 17 years old and Annie Falkoweko, a tot of 3 years. So notorious have become the cases of assault, amounting in two recent instances to murder, that Police Commissioner Bingham has been driven to explain that his army of policemen is insufficient to cope with this particular species of degeneracy. He has warned fathers and mothers not to allow their little ones to wander aimlessly in the streets.

The Barish girl has been driven insane by inhuman treatment. She became separated from a party of friends at North Beach and that night was rescued by chance from the surf in which she was about to drown herself. She had been beaten black and blue and had been robbed of her clothing. Driven mad through suffering she fought her rescuer and only with difficulty was she placed in restraint. When her mental condition became apparent she was taken to the Kings County hospital. There, in a lucid interval, she told a pitiful story of assault, many of the details of which were subsequently substantiated. Attacked by a gang of nine roughs, she was left in a state that to her frenzied mind suggested only suicide. It is a question whether she can recover.

Little Annie Falkoweko of Staten Island went to meet her father and fell in with another man. She suffered a bestial attack and is under the care of a physician. Joseph Noewlak, a steamship fireman, whom the child accused is under arrest.

A third case within the last 24 hours cannot be said to have been wholly unpunished. When Dennis O'Shea of Harlem heard the screams of his infant daughter he did not stop to notify the police but promptly beat Jacob Neuman, age 52, into unconsciousness. When he came to Neuman was seized with a fit and was removed to Bellevue hospital in a critical condition.

DIDN'T LIKE WALKING

Actor and Hotel Clerk Have Thrilling Experience While Bumming.

Cleveland, July 27.—E. R. Buckley, a hotel clerk, and George Elliott, an actor of New York City, were taken from the top of the Twentieth Century limited train when it arrived in Cleveland. They were unconscious from the fright and exposure attending their trip. They say they climbed to the top of one of the sleepers as the train was pulling out of Buffalo not realizing the terrible exposure and perilous nature of the trip.

A few miles out of Buffalo, as the speed of the train increased the men clung desperately to one of the little guard rails for dear life and finally fainted. A Lake Shore railway employe found the men when the train pulled into Cleveland. He dashed water into their faces and finally brought them back to consciousness. They were then arrested. They said they were broke and were trying to beat their way to Chicago. Both were well dressed.

TO ARREST STRIKE LEADER

Duluth, Minn., July 27.—Fearing that the present quiet might be the calm before the storm a warrant was sworn out for the arrest of Teofilo Petriella, who is engineering the present strike of the iron ore miners. Petriella has left Hibbing for Eveleth and officers have not found him.

There is suppressed excitement over a report that 100 private detectives are on the way to protect the steel corporation's mines at Eveleth when an effort is made to open them on Monday. Despite the protection offered by deputies armed with rifles and revolvers no men are returning to work, indicating that the ranks of the strikers are still solid.

Entire Guard May Turn Out.

Columbus, O., July 27.—"I think it quite likely that the entire national guard of the state will go to Canton on the occasion of the dedication of the McKinley monument in spite of the fact that the state emergency board refused to appropriate more than enough to send a single regiment," says Assistant Adjutant General Kautzman. "I am sure that the members of the guard are loyal enough to the memory of McKinley to donate their services to the state on this occasion."

Man's Precious Rib.

A young lady having asked a surgeon why woman was made from the rib of man in preference to another bone, he gave her the following gallant answer: "She was not taken from the head lest she should rule over him, nor from his feet lest he should trample upon her; but she was taken from his side, that she might be his equal; from under his arm, that he might protect her; from near his heart, that he might cherish and love her." — Houston Chronicle.

Poor Colors.

"I can't understand Mabel."

"Why not?"

"She's always trying to get things to match her complexion."

"What of it?"

"Haven't you ever noticed her complexion?"—Milwaukee Sentinel.

What Changed His Mind.

"I had supposed until yesterday, doctor, that the days of the bleeding of patients were past."

"And so they are. But what changed your mind?"

"The bill you sent me."

THREE KILLED

In Wreck on the Buffalo, Rochester & Pittsburg Railroad.

PITTSBURG, July 27.—[Special.]—Word reached the United Press at noon of a bad wreck on the Buffalo, Rochester & Pittsburg railroad near Isle station. A train carrying the Dubois and Butler excursionists to Cascade Park, New Castle, was in a collision. Three are reported killed and three badly injured.

ANOTHER PLOT.

Cuban Exposes Plan to Stir Up Another Revolution and Urges Disorders Be Prevented.

United Press Telegram.

HAVANA, July 27.—The tale of an alleged plot for a Cuban revolt is aired in the newspapers today through a letter written by Senator Morua Delgado, a participant in last year's revolution. Delgado asserts that Juan Mazo Parra recently returned to Cuba and is planning to work up Cubans up to a point where they will attempt to drive out the Americans.

Delgado exposes the plot so that no one may be deceived and says the surest way of bringing about Cuba's independence to have no more disorders, which would make American occupation indefinite. Parra denies the conspiracy through another journal. His standing among the Cubans is not the best because of alleged treachery during the war with Spain.

PUTS HEAD IN FLYWHEEL.

Maryland Man's Second Trial at Suicide Proves Successful.

CUMBERLAND, Md., July 27.—Frederick Toole 35 years old who several weeks ago failed in an attempt at suicide, succeeded tonight by thrusting his head in a flywheel in the Maryland rail mill, where he was employed.

Toole stuck his head under an iron railing guarding a 20-foot flywheel, and forced his head between the rail and the wheel. He leaves a wife.

MRS. NELL MORRISON

Died Yesterday at Her Home in Steubenville.

Mrs. J. L. Morrison of North Prospect street was called to Steubenville O., by the death of her mother-in-law Mrs. Nell Morrison, which occurred yesterday after a brief illness. It is caused is the wife of R. J. Morrison a well known druggist of Steubenville.

The funeral will take place tomorrow afternoon from the family residence.

The Water Lily

Almost everybody has observed the strange characteristic of the water lily bud opening its petals at sunrise and closing them again at sunset. It was for this reason mainly that the students held the water lily sacred to the sun. Pliny says: "It is reported that in the Euphrates the flower of the lotus plunges into the water at night, remaining there till midnight and to such a depth that it cannot be reached with the hand. After midnight it begins gradually to rise, and as the sun rises above the horizon the flower also rises above the water, expands and raises itself some distance above the element in which it grows." It was also through this peculiarity that Hanemarville proved that the Egyptians considered the lily an emblem of the world as it rose from the waters of the deep.

The Woman In Business.

She handed in a check payable to Susan H Smith. The cashier, who was a German, noticed that she had indorsed it Susan Smith and gave it back with a polite "You haf forgotten the 'H.'" Overcome with confusion, she murmured "Excuse me," and wrote below the indorsement, "Age twenty-three."—Lippincott's.

Birthday Party.

Forty guests were present at a very enjoyable party given last evening at the home of James J. Ryland in Smydertown in honor of his thirteenth birthday. Games and music were the entertainments until a late hour when a dainty luncheon was served. A most delightful evening was spent by those present.

New Machinery.

One of the latest improved lathes and a large vertical boring mill have been installed at the plant of Boyts, Porter & Company. This machinery is of the latest design and in every respects and greatly adds to the facilities of this up-to-date plant.

Little Boy Dies.

John C. Gibbons, little son of Mr. and Mrs. John Gibbons, died yesterday at the family residence on Third street, New Haven aged 1 year and 26 days. Funeral tomorrow morning at 9 o'clock, interment in Hill Grove cemetery.

Children Dying at Monessen.

Death is reaping a rich harvest among the children at Monessen most of which are infants. The mortality is due to the extreme heat. About twenty deaths have occurred since the first of July.

Superintendent Peck Here.

Superintendent E. A. Peck of the Pittsburg division of the Baltimore & Ohio railroad, is here today on business.

On Inspection Tour.

J. B. Dickson, Engineer of Maintenance of Way of the Baltimore & Ohio, is making an inspection of the main line.

GARDEN PARTY.

Mrs. Chas. F. Hood Entertained Last Evening.

Mrs. C. F. Hood was hostess at a large and handsomely appointed garden party last evening at her home on Cedar avenue, about 80 guests being in attendance. Mrs. Hood was assisted by her daughter, Miss Marie. The porches and lawn were beautifully decorated with Japanese lanterns. Music by the Italian orchestra was one of the features of the evening.

At a late hour a prettily arranged luncheon was served. The out of town guests present were Alex. Loughrey of Dunbar, Miss Hopwood and William Huston of Uniontown, and Miss Reid of Scottdale.

Christian Church Services.

At the Christian Church tomorrow the morning service will be held at 10:30. B. S. Forsythe, a Pennsylvania Sunday School worker will speak. The Sunday School meets at 9:30. No evening service will be held. No services will be held tomorrow in the M. P. Church.

Annual Reception.

Invitations have been issued for the annual reception of the Excelsior Male Quartet to be held Friday evening, August 2, at the home of Mr. and Mrs. S. B. Dull on East Gibson avenue.

Frank Frich Jailed.

Frank Frich has been lodged in jail on charges of felonious shooting and larceny. He was brought up by Constable Watson of Luzerne township.

Card of Thanks.

Mr. and Mrs. S. J. Harre wish to extend their sincere thanks to all those who so kindly assisted them during their recent bereavement.

Local and Personal Mention.

Get a copy of The Sunday Courier.

Miss Charlie Lowrey of Scottdale was calling on friends in town this morning.

Dr. S. D. Wood's & Son, Dentists First National Bank Building. Tri-state phone 158. Crown and bridge work a specialty.

A bright boy has arrived this night at the home of Dr. and Mrs. C. S. Horner at South Pittsburg street.

Mr. Margaret Hutton of New Stanton, has returned home after a visit with Mrs. Mary Stoughmore of East Murphy avenue. She was accompanied home by Scott Hughbanks.

Summer colds and colds yield at once to Bo-Ka Laxative Cough Syrup, contains no opiates. Children like it. Its laxative qualities recommend it to mothers. Hoarseness, coughs at night yield quickly. Keep it in mind. Sold by Gibbons & Co.

Mr. and Mrs. Harding Miller of Uniontown visited here this morning at the home of Mr. Miller's father.

Miss Dorothy Mae Brown of North Seventh street, and Mr. and Mrs. Jamie Brown of Dunbar.

Arkie Morrel of Mount Braddock is visiting at the home of his parents on the east side.

Furniture clearance sale now going on at the Leader, West Main street. This is the place to get bargains.

Miss Louise Zinn bookkeeper for the Wright-Metzler company in Uniontown, is at Atlantic City.

J. D. Madison of La Fayette avenue was in Pittsburg yesterday on business.

Mr. Zoar Scott of Pittsburg who has been the guest of the Misses Gilmore of Fairview avenue, returned home yesterday.

A household necessity, Gold Coin Flour.

Miss Wilbur Barnet of Mt. Pleasant was the guest of friends in town yesterday.

Miss Libbie Wright of Buckhannon, W. Va., returned home yesterday after a visit with her sister Mrs. Robert Feltz of East Main street.

Pineoles are for the Kidneys and Bladder. They bring quick relief to backache, rheumatism, lumbago, tired worn out feeling. They produce natural action of the kidneys. 30 days treatment $1.00. Money refunded if results are not satisfactory. Sold by Gibbons & Co.

Misses Irene and Pearl Watson of Star Junction are visiting friends here.

Use only the best Gold Coin Flour.

W. J. Wright of the Wright-Metzler company returned home today from an Eastern business trip, including New York, Philadelphia and Baltimore.

Furniture clearance sale now going on at The Leader, West Main street. This is the place to get bargains.

Barry Hershey and sons Robert and Charles of Harrisburg returned home this morning after a visit at the home of Mr. and Mrs. R. M. Vance on Cedar avenue.

Miss Sunnie Torrence of Scottdale is the guest of G. A. Terrence of Main street, New Haven today.

The bites and stings of insects, sunburn, cuts, burns and bruises relieved at once with Pineslve. Carbolized. Acts like a poultice. Draws out inflammation. Try it. Price 25c. Sold by Gibbons & Co.

Miss Sadie Zinn of Rockwood, who has been the guest of friends in this city for the past several days, went to Pittsburg yesterday to visit her aunt, Mrs. Allerton.

At all grocers. Gold Coin Flour.

Mrs. John Minick of Brownsville is the guest of Mr. G. R. Chamberlin of South Connellsville.

For satisfactory results, Gold Coin Flour.

Mr. and Mrs. J. S. Nichols and two children went to Lake Erie Mills this morning where they will be the guests of relatives for two weeks.

Rings Little Liver Pills keep the system clean, the stomach sweet. Prompt relief for headache and biliousness. Good for all the family. Sold by Gibbons & Co.

Miss Charles Dodson of Cumberland is visiting at the home of Mr. and Mrs. Walter Dodson of Sycamore street.

Everybody's favorite is Gold Coin Flour.

Rev. W. H. Gledhill of Youngstown, O., returned home yesterday afternoon after a few days' visit with friends here. He was call there to officiate at the funeral of the late John Arnold.

Man Zan Pile Remedy comes put up in a collapsible tube with a nozzle. Easy to apply right where the soreness and inflammation exists. It relieves at once blind bleeding itching or protruding piles. Guaranteed. Sold by Gibbons & Co.

John Nantz of Pittsburg has returned home after a visit with Mrs. Ewan Robison on South Pittsburg street. He was accompanied home by Master Charles Robison.

Have you tried Gold Coin Flour?

Have you tried our want column.

Our Daily Bulletin

CONNELLSVILLE | PUBLISHED EVERY EVENING — TELLS TOMORROWS NEWS | UNIONTOWN

We'll Sell Yard Wide Silk at 45c a Yard, Worth $1.

Colors Are Nay---Reseda, Alice Blue, Brown, Gray, Light Blue, Red and Pink.

If this value doesn't fill our silk section with active buyers Monday morning we'll be at a loss for a reason for the silk that is concerned in this selling is 36 inches wide in almost every desired shade, except black, and in the history of our Connellsville selling we've never offered such a value. It's unprecedented. Yard wide silk at

45c

We very seldom limit quantities here and we'll not do so in this instance. We'll sell you as much of it as you want until it's gone, and we wish to add that there is plenty of this to begin the sale or it would not be advertised. It should last until three o'clock Monday at least.

Men's Working Shirts 29c

WE'RE OPEN MONDAY NIGHT.

When the Wright Metzler Company sees an opportunity to buy a quantity of merchandise at a price, they can now take advantage of it because of the increased selling facilities made possible by the Uniontown store.

These skirts were made to sell at 50 cents. We'll sell them Monday at 29 cents.

That's what progressive merchandising does for the people in Fayette county.

White Enameled Ware

PRESERVING KETTLES
SAUCE PANS

The prettiest kind of kitchen ware. Pure white enamel inside and out, edged with neat blue stripe. The least spot dirt shows. This insures cleanliness. It gives an air of cleanliness to your cupboard and it wears just as well as other enamels.

This offering affords preserving kettles and sauce pans at lowered prices; a most opportune value with the fruit season almost here.

4 quart size, worth 45c at 30c
5 quart size, worth 50c, at.....35c
6 quart size, worth 60c, at 39c

Wright=Metzler Co.

WHERE WILL YOU TAKE IT?

Meaning your physician's prescription this time—to the nearest drug-store or to a pharmacy with a reputation? Yours to decide, but safety points the establishment where competence and system are assured. Going on risk the health, even life, of your family for a few blocks' walk? Think—then come here with your doctors' order for the fill.

BARKLEY'S PHARMACY,
129 S Pittsburg St., Connellsville, Pa.

BARBED WIRE.

A Lucky Device That Brought Millions to Its Inventor.

"The luckiest invention in history," said a patent official, "was that of barbed wire. It came about by accident.

"Isaac L. Ellwood was the inventor of barbed wire. In his youth he lived in De Kalb, Ill., and, having a neighbor whose pigs trespassed on his garden, he put up one day a wire fence of his own make. This fence had barbs and points on it. It was queer and ugly, but it kept out the pigs.

"It was a real barbed wire fence, the first in the world, and there were millions of money in it, but young Ellwood and his friends laughed at its freak appearance.

"One day two strangers saw this fence, perceived how well it kept out the pigs, realized how cheap it was—realized, in a word, its value—and ordered several tons of it from Ellwood. Furthermore, they contracted to sell for a term of years all the barbed wire he could produce.

"Ellwood borrowed $1,000 and set up a little factory. A few years later on he had paid back that loan and was worth a small matter of $15,000,000 besides."—New York Press.

The Tailor's Crest.

The tailor's sign in a little inland town was an apple, simply an apple. The people were amazed at it. They came in crowds to the tailor, asking him what on earth the meaning of the sign was.

The tailor, with a complacent smile, replied:

"If it hadn't been for an apple where would the clothing business be today?"

Wallace Furniture Company.

PARLOR SUITS,
ODD PIECES,
FANCY ROCKERS,
CHAMBER SUITS,
CHIFFONIERS,
DRESSING TABLES.
METAL BEDS,
BEDDING,
DINING CHAIRS,
SIDEBOARDS,
EXTENSION TABLES,
CHINA CLOSETS,
BUFFETS,
SERVING TABLES,
EASY CHAIRS,
COUCHES.
LIBRARY TABLES,
SECTIONAL BOOKCASES,
WRITING DESKS,
CARPET,
CHINA AND JAPAN MATTING,
RUGS,
LINOLEUM,
OIL CLOTH,
LACE CURTAINS,
DRAPERIES,
WINDOW SHADES.,
FIXTURES.

The store that enjoys the confidence of the people

The store that maintains its standard of excellent quality goods.

The store that believes in treating its patrons squarely.

The store that keeps abreast of furniture fashions.

The store that has a large following of satisfied customers.

The store that appreciates the patronage of its friends.

The store that keeps within the bounds of reasonable prices.

The store that shows exclusive styles in dependable goods.

Wallace Furniture Company.

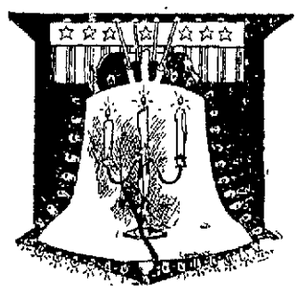

THE TALLOW CANDLE

was the only means of illumination in those good old days of yore. What a difference between the first Fourth of July and this one. Now you can have the electric light and other

WONDERFUL ELECTRIC DEVICES.

It will do you good just to drop in and see a few. It will do you more good if you let us install some of the conveniences of electricity in the place you call home.

GAS AND ELECTRIC APPLIANCE COMPANY.
M. O. HOPWOOD, Manager.
Bell Phone 275

ABSOLUTE RELIANCE

can be placed upon our electrical work. We have been engaged in the electrical business for a number of years and our aim has always been to execute our work in such a manner as to bring forth favorable commendation and gain friends for us. This is the cause for the upbuilding of our business. We employ only experienced electricians and high grade work is guaranteed at all times. There should be no hesitancy on your part about entrusting us with your plumbing work. Estimates cheerfully furnished.

F. T. EVANS
Connellsville, Pa.